

Legend

- Interstate
- US Highway
- State Road
- County Border

I-10 Diversion Routes

District Two

November 2015

I-10 Diversion Maps Directory

Map ID	County	Exits	Limits	Direction	Primary Route	Secondary Route	Remarks
I-10 #1	MADISON/ JEFFERSON	233 TO 241	CR 257 TO US 221 (SR 55)	EB	NORTH ON CR 257 TO US 90 (SR 10) EAST TO US 221 (SR 55) SOUTH TO I-10		
				WB	NORTH ON US 221 (SR 55) TO US 90 (SR 10) WEST TO CR 257 SOUTH TO I-10		
I-10 #2	MADISON	241 TO 251	US 221 (SR 55) TO SR 14	EB	NORTH ON US 221 (SR 55) TO US 90 (SR 10) EAST TO SR 53 SOUTH TO MILLINOR ST WEST TO SR 14 SOUTH TO I-10		
				WB	NORTH ON SR 14 TO MILLINOR ST EAST TO SR 53 NORTH TO US 90 (SR 10) WEST TO US 221 (SR 55) SOUTH TO I-10		
I-10 #3	MADISON	251 TO 258	SR 14 TO SR 53	EB	NORTH ON SR 14 TO MILLINOR ST EAST TO SR 53 SOUTH TO I-10		
				WB	NORTH ON SR 53 TO MILLINOR ST WEST TO SR 14 SOUTH TO I-10		
I-10 #4	MADISON	258 TO 262	SR 53 TO CR 255	EB	NORTH ON SR 53 TO US 90 (SR 10) EAST TO CR 255 SOUTH TO I-10		
				WB	NORTH ON CR 255 TO US 90 (SR 10) WEST TO SR 53 SOUTH TO I-10		
I-10 #5	MADISON/ SUWANNEE	262 TO 275	CR 255 TO US 90 (SR 10)	EB	NORTH ON CR 255 TO US 90 (SR 10) EAST TO I-10		
				WB	WEST ON US 90 (SR 10) TO CR 255 SOUTH TO I-10		
I-10 #6	SUWANNEE	275 TO 283	US 90 (SR 10) TO US 129 (SR 51)	EB	EAST ON US 90 (SR 10) TO US 129 (SR 51) NORTH TO I-10	WEST ON US 90 (SR 10) TO CR 132 EAST TO US 129 (SR 51) SOUTH TO I-10	
				WB	SOUTH ON US 129 (SR 51) TO US 90 (SR 10) WEST TO I-10	NORTH ON US 129 (SR 51) TO CR 132 WEST TO US 90 (SR 10) EAST TO I-10	
I-10 #7	SUWANNEE	283 TO 292	US 129 (SR 51) TO CR 137	EB	SOUTH ON US 129 (SR 51) TO US 90 (SR 10) EAST TO CR 137 NORTH TO I-10	NORTH ON US 129 (SR 51) TO CR 136A EAST TO CR 136 EAST TO CR 137 SOUTH TO I-10	
				WB	SOUTH ON CR 137 TO US 90 (SR 10) WEST TO US 129 (SR 51) NORTH TO I-10	NORTH ON CR 137 TO CR 136 WEST TO CR 136A WEST TO US 129 (SR 51) SOUTH TO I-10	
I-10 #8	SUWANNEE/ COLUMBIA	283 TO 296	US 129 (SR 51) TO I-75	EB	NORTH ON US 129 (SR 51) TO I-75 SOUTH TO I-10	NORTH ON CR 137 TO SR 136 EAST TO I-75 SOUTH TO I-10	
				WB	NORTH ON I-75 TO US 129 (SR 51) SOUTH TO I-10	NORTH ON I-75 TO SR 136 WEST TO CR 137 SOUTH TO I-10	
I-10 #9	SUWANNEE/ COLUMBIA	296 TO 301	I-75 TO US 41 (SR 25)	EB	NORTH ON I-75 TO SR 136 EAST TO US 41 (SR 25) SOUTH TO I-10	SOUTH ON I-75 TO US 90 EAST TO US 41 (SR 25) TO I-10	
				WB	NORTH ON US 41 (SR 25) TO SR 136 WEST TO I-75 SOUTH TO I-10	SOUTH ON US 41 (SR 25) TO US 90 WEST TO I-75 NORTH TO I-10	
I-10 #10	COLUMBIA	301 TO 303	US 41 (SR 25) TO US 441 (SR 47)	EB	SOUTH ON US 41 (SR 25) TO CR 100A EAST TO US 441 (SR 47) NORTH TO I-10	NORTH ON US 41 (SR 25) TO CR 246 EAST TO US 441 (SR 47) SOUTH TO I-10	(1) CR 246 BRIDGE WEIGHT LIMIT: 28 TONS, 2 3 OR 4 AXLES (2) CR 246 BRIDGE WEIGHT LIMIT: 29 TONS, 2 3 OR 4 AXLES
				WB	SOUTH ON US 441 (SR 47) TO CR 100A WEST TO US 41 (SR 25) NORTH TO I-10	NORTH ON US 441 (SR 47) TO CR 246 WEST TO US 41 (SR 25) SOUTH TO I-10	
I-10 #11	COLUMBIA/ BAKER	303 TO 324	US 441 (SR 47) TO US 90 (SR 10)	EB	SOUTH ON US 441 (SR 47) TO US 90 (SR 10) EAST TO I-10	SOUTH ON US 441 (SR 47) TO CR 250 (GUM SWAMP RD) EAST TO CR 229 SOUTH TO US 90 (SR 10) WEST TO I-10	NO SIGNS FOR CR 250 ON CR 229. TURN EASY TO MISS IN BOTH DIRECTIONS. CR 250 SIGNED AS GUM SWAMP RD AT US 441 INTERSECTION.
				WB	WEST ON US 90 (SR 10) TO US 441 (SR 47) NORTH TO I-10	EAST ON US 90 (SR 10) TO CR 229 NORTH TO CR 250 (GUM SWAMP RD) WEST TO US 441 (SR 47)	

Map ID	County	Exits	Limits	Direction	Primary Route	Secondary Route	Remarks
I-10 #12	BAKER	324 TO 327	US 90 (SR 10) TO CR 229	EB	EAST ON US 90 (SR 10) TO CR 229 SOUTH TO I-10		
				WB	NORTH ON CR 229 TO US 90 (SR 10) WEST TO I-10		
I-10 #13	BAKER	327 TO 333	CR 229 TO CR 125	EB	NORTH ON CR 229 TO US 90 (SR 10) EAST TO CR 125 SOUTH TO I-10	SOUTH ON CR 229 TO CR 130 EAST TO CR 125 NORTH TO I-10	
				WB	NORTH ON CR 125 TO US 90 (SR 10) WEST TO CR 229 SOUTH TO I-10	SOUTH ON CR 125 TO CR 130 WEST TO CR 229 NORTH TO I-10	
I-10 #14	BAKER	333 TO 336	CR 125 TO SR 228	EB	NORTH ON CR 125 TO US 90 (SR 10) EAST TO SR 228 SOUTH TO I-10	SOUTH ON CR 125 TO CR 130 EAST TO SR 121 NORTH TO I-10	SECONDARY ROUTE ONLY APPLIES IF CLOSURE IS FROM CR 125 TO SR 121
				WB	NORTH ON SR 228 TO US 90 (US 10) WEST TO CR 125 SOUTH TO I-10	SOUTH ON SR 121 TO CR 130 WEST TO CR 125 NORTH TO I-10	
I-10 #15	DUVAL	336 TO 343	SR 228 TO US 301	EB	NORTH ON SR 228 TO US 90 (SR 10) EAST TO US 301 SOUTH TO I-10	EAST ON CR 228 TO US 301 NORTH TO I-10	
				WB	NORTH ON US 301 TO US 90 (SR 10) WEST TO CR 228 SOUTH TO I-10	SOUTH ON US 301 TO SR 228 WEST TO I-10	
I-10 #16	DUVAL	343 TO 350	US 301 TO SR 23 (CECIL COMMERCE CENTER ROAD)	EB	NORTH ON US 301 TO US 90 (SR 10) EAST TO CR 115C (CHAFFEE RD) SOUTH TO I-10		
				WB	NORTH ON CR 115C (CHAFFEE RD) TO US 90 (SR 10) WEST TO US 301 SOUTH TO I-10		
I-10 #17	DUVAL	350 TO 351	SR 23 (CECIL COMMERCE CENTER ROAD) TO CR 115C (CHAFFEE ROAD)	EB	SOUTH ON SR 23 (CECIL COMMERCE CENTER RD) TO NORMANDY BLVD EAST TO I-295 NORTH TO I-10 EAST		
				WB	NORTH ON CR 115C (CHAFFEE RD) TO US 90 (SR 10/BEAVER ST) WEST TO US 301 SOUTH TO I-10		
I-10 #18	DUVAL	351 TO 356	CR 115C (CHAFFEE RD) TO I-295	EB	SOUTH ON CR 115C (CHAFFEE RD) TO SR 228 (NORMANDY BLVD) EAST TO I-295 NORTH TO I-10	SOUTH ON SR 23 (CECIL COMMERCE CENTER RD) TO SR 228 (NORMANDY BLVD) EAST TO I-295 NORTH TO I-10	
				WB	SOUTH ON I-295 TO SR 228 (NORMANDY BLVD) WEST TO CR 115C (CHAFFEE RD) NORTH TO I-10	SOUTH ON I-295 TO SR 228 (NORMANDY BLVD) WEST TO SR 23 (CECIL COMMERCE CENTER RD) NORTH TO I-10	
I-10 #19	DUVAL	356 TO 357	I-295 TO SR 103 (LANE AVE)	EB	SOUTH ON I-295 TO SR 228 (NORMANDY BLVD) EAST TO SR 103 (LANE AVE) NORTH TO I-10	NORTH ON I-295 TO COMMONWEALTH AVE EAST TO SR 103 (LANE AVE) SOUTH TO I-10	
				WB	SOUTH ON SR 103 (LANE AVE) TO SR 228 (NORMANDY BLVD) WEST TO I-295 NORTH TO I-10	NORTH ON SR 103 (LANE AVE) TO COMMONWEALTH AVE WEST TO I-295 SOUTH TO I-10	
I-10 #20	DUVAL	357 TO 358	SR 103 (LANE AVE) TO SR 111 (CASSAT AVE/EDGEWOOD AVE)	EB	SOUTH ON SR 103 (LANE AVE) TO SR 228 (NORMANDY BLVD) EAST TO SR 111 (CASSAT AVE/EDGEWOOD AVE) NORTH TO I-10	NORTH ON SR 103 (LANE AVE) TO US 90 (BEAVER ST) EAST TO SR 111 (CASSAT AVE/EDGEWOOD AVE) SOUTH TO I-10	
				WB	SOUTH ON SR 111 (CASSAT AVE/EDGEWOOD AVE) TO SR 228 (NORMANDY BLVD) WEST TO SR 103 (LANE AVE) NORTH TO I-10	NORTH ON SR 111 (CASSAT AVE/EDGEWOOD AVE) TO US 90 (BEAVER ST) WEST TO SR 103 (LANE AVE) SOUTH TO I-10	
I-10 #21	DUVAL	358 TO 360	SR 111 (CASSAT AVE/EDGEWOOD AVE) TO SR 129 (MCDUFF AVE)	EB	SOUTH ON SR 111 (CASSAT AVE) TO LENOX AVE EAST TO RAYFORD ST EAST TO SR 129 (MCDUFF AVE) NORTH TO I-10		
				WB	NORTH ON SR 129 (MCDUFF AVE) TO LENOX AVE/HIGHWAY AVE WEST TO SR 111 (CASSAT AVE) SOUTH TO I-10		
I-10 #22	DUVAL	360 TO 362	SR 129 (MCDUFF AVE) TO STOCKTON ST	EB	SOUTH ON SR 129 (MCDUFF AVE) TO PARK ST EAST TO STOCKTON ST NORTH TO I-10		
				WB	SOUTH ON STOCKTON ST TO PARK ST WEST TO SR 129 (MCDUFF AVE) NORTH TO I-10		
I-10 #23 A	DUVAL	351 TO 362	I-95 TO STOCKTON ST	EB	SOUTH ON STOCKTON ST TO PARK ST EAST TO PARK ST NORTH TO I-95 SOUTH		CLOSURE ON I-10. TO I-95 N AND I-10 WEST
				WB	SOUTH ON PARK ST TO PARK ST WEST TO STOCKTON ST NORTH TO I-10 WEST		

Map ID	County	Exits	Limits	Direction	Primary Route	Secondary Route	Remarks
I-10 #23 B	DUVAL	351 TO 362	I-95 TO STOCKTON ST	NB	NORTH ON PARK ST TO FOREST ST WEST TO I-95 NORTH		
				WB	SOUTH ON MARGARET ST TO EDISON AVE WEST TO CLAUDE ST SOUTH TO IRENE ST WEST TO I-10 WEST		



JUNE 2015

CR 257 TO US 221 (SR 55)

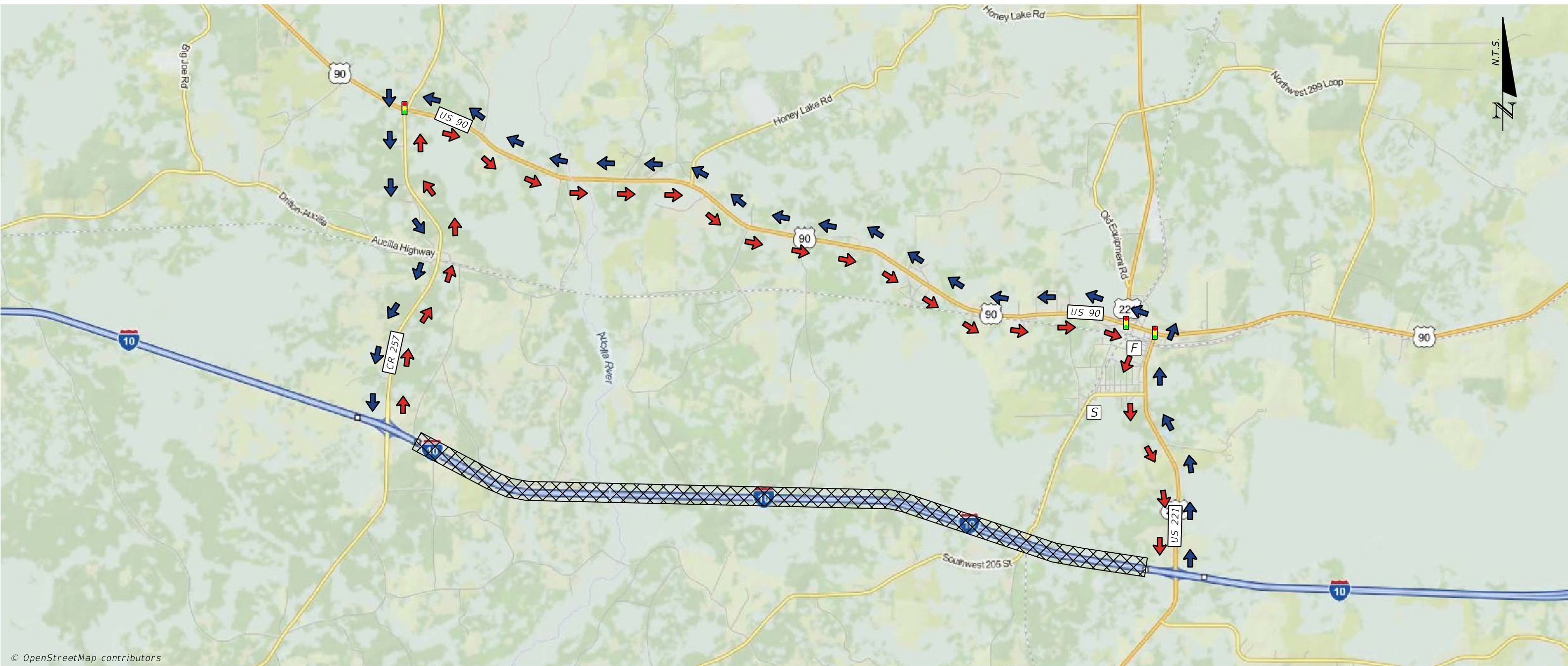

© OpenStreetMap contributors

NOTES	PRIMARY	EB	EASTBOUND VEHICLES DIVERTED NORTH ON CR 257 TO US 90 (SR 10) EAST TO CR 257 SOUTH TO I-10.	LEGEND		
		WB	WESTBOUND VEHICLES DIVERTED NORTH ON US 221 (SR 55) TO US 90 (SR 10) WEST TO CR 257 SOUTH TO I-10.	AREA OF CLOSURE		FIRE STATION
SECONDARY	EB	N/A	PRIMARY ROUTE EB		HOSPITAL	
	WB	N/A	PRIMARY ROUTE WB		POLICE STATION	
			SECONDARY ROUTE EB		SCHOOL	
			SECONDARY ROUTE WB		SIGNAL	



JUNE 2015

US 221 (SR 55) TO SR 14

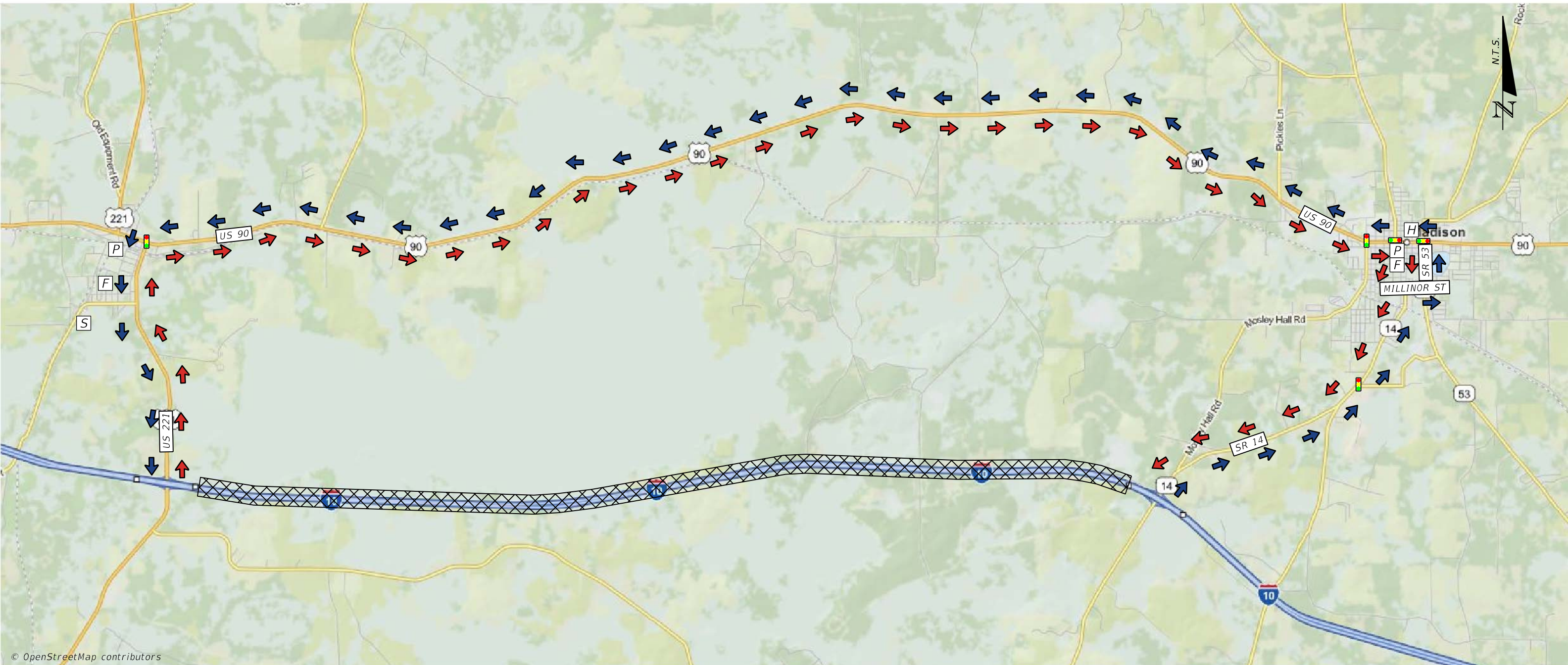

© OpenStreetMap contributors

NOTES	PRIMARY	EB	EASTBOUND VEHICLES DIVERTED NORTH ON US 221 (SR 55) TO US 90 (SR 10) EAST TO SR 53 SOUTH TO MILLINOR ST WEST TO SR 14 SOUTH TO I-10.
		WB	WESTBOUND VEHICLES DIVERTED NORTH ON SR 14 TO MILLINOR ST EAST TO SR 53 NORTH TO US 90 (SR 10) WEST TO US 221 (SR 55) SOUTH TO I-10.
SECONDARY	EB	N/A	
	WB	N/A	

LEGEND	
AREA OF CLOSURE	
PRIMARY ROUTE EB	
PRIMARY ROUTE WB	
SECONDARY ROUTE EB	
SECONDARY ROUTE WB	
FIRE STATION	
HOSPITAL	
POLICE STATION	
SCHOOL	
SIGNAL	



JUNE 2015

SR 14 TO SR 53

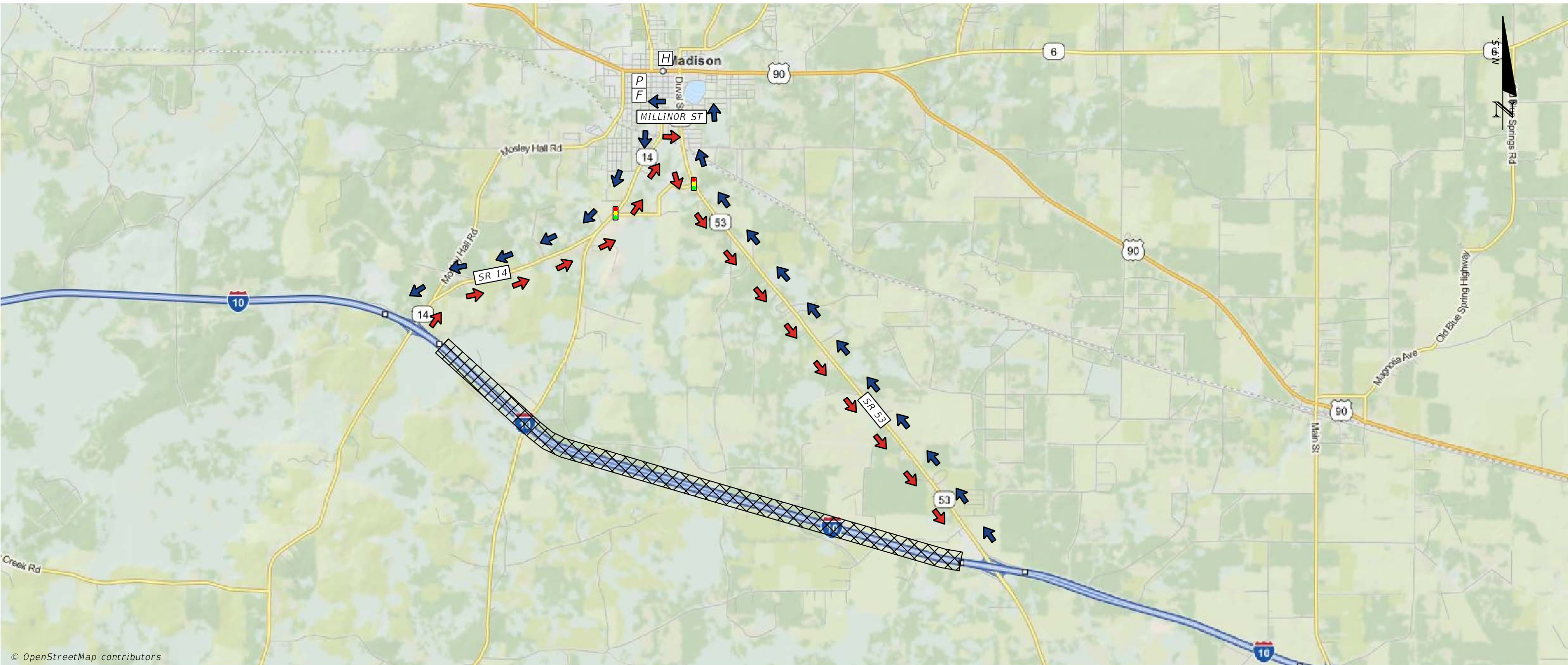

NOTES	PRIMARY	EB	EASTBOUND VEHICLES DIVERTED NORTH ON SR 14 TO MILLINOR ST EAST TO SR 53 SOUTH TO I-10.	LEGEND AREA OF CLOSURE PRIMARY ROUTE EB PRIMARY ROUTE WB SECONDARY ROUTE EB SECONDARY ROUTE WB FIRE STATION HOSPITAL POLICE STATION SCHOOL SIGNAL
		WB	WESTBOUND VEHICLES DIVERTED NORTH ON SR 53 TO MILLINOR ST WEST TO SR 14 SOUTH TO I-10.	
	SECONDARY	EB	N/A	
		WB	N/A	



JUNE 2015

SR 53 TO CR 255

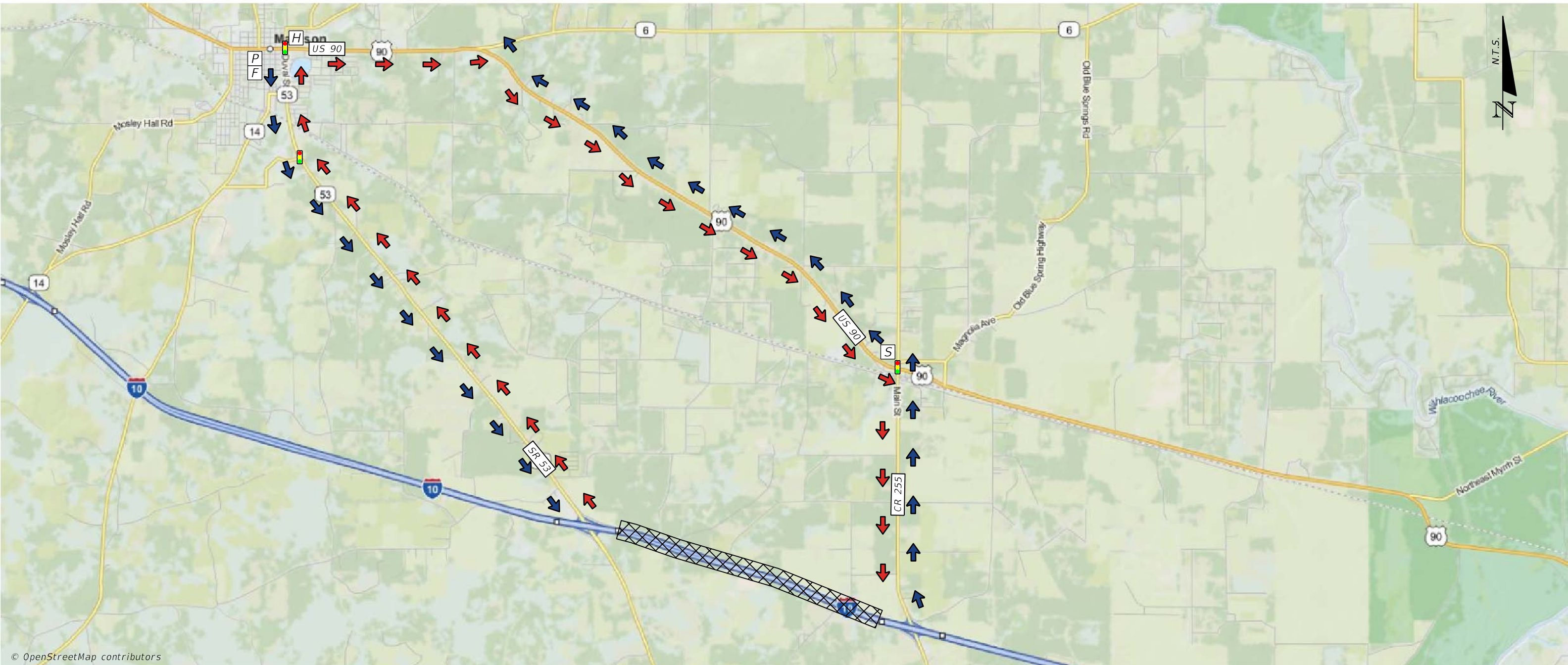

© OpenStreetMap contributors

NOTES

PRIMARY

EB EASTBOUND VEHICLES DIVERTED NORTH ON SR 53 TO US 90 (SR 10) EAST TO SR 255 SOUTH TO I-10.

WB WESTBOUND VEHICLES DIVERTED NORTH ON CR 255 TO US 90 (SR 10) WEST TO SR 53 SOUTH TO I-10.

SECONDARY

EB N/A

WB N/A

LEGEND

AREA OF CLOSURE



FIRE STATION



PRIMARY ROUTE EB



HOSPITAL



PRIMARY ROUTE WB



POLICE STATION



SECONDARY ROUTE EB



SCHOOL



SECONDARY ROUTE WB



SIGNAL



N.T.S.





JUNE 2015

CR 255 TO US 90 (SR 10)

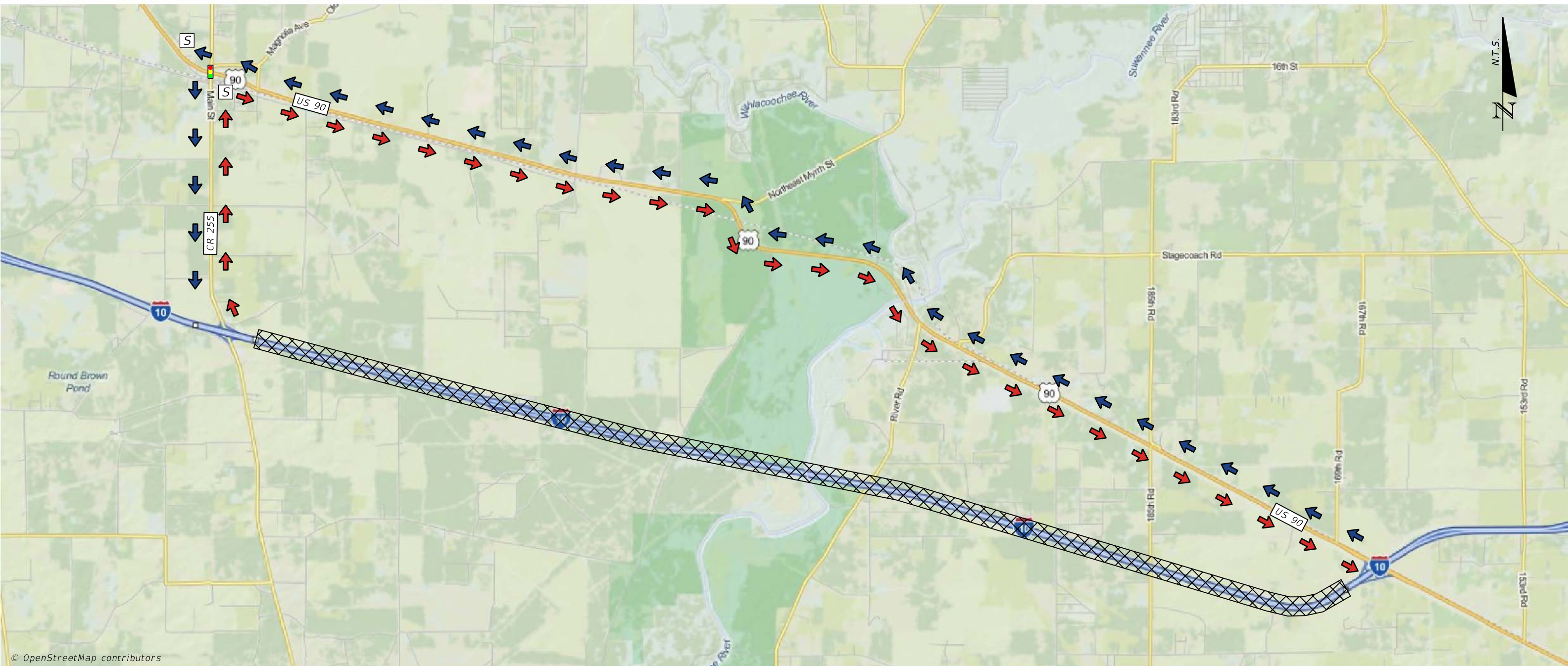

NOTES

PRIMARY

EB EASTBOUND VEHICLES DIVERTED NORTH ON CR 255 TO US 90 (SR 10) EAST TO I-10.

WB WESTBOUND VEHICLES DIVERTED WEST ON US 90 (SR 10) TO CR 255 SOUTH TO I-10.

SECONDARY

EB N/A

WB N/A

LEGEND

AREA OF CLOSURE



FIRE STATION



PRIMARY ROUTE EB



HOSPITAL



PRIMARY ROUTE WB



POLICE STATION



SECONDARY ROUTE EB



SCHOOL



SECONDARY ROUTE WB



SIGNAL





JUNE 2015

US 90 (SR 10) TO US 129 (SR 51)

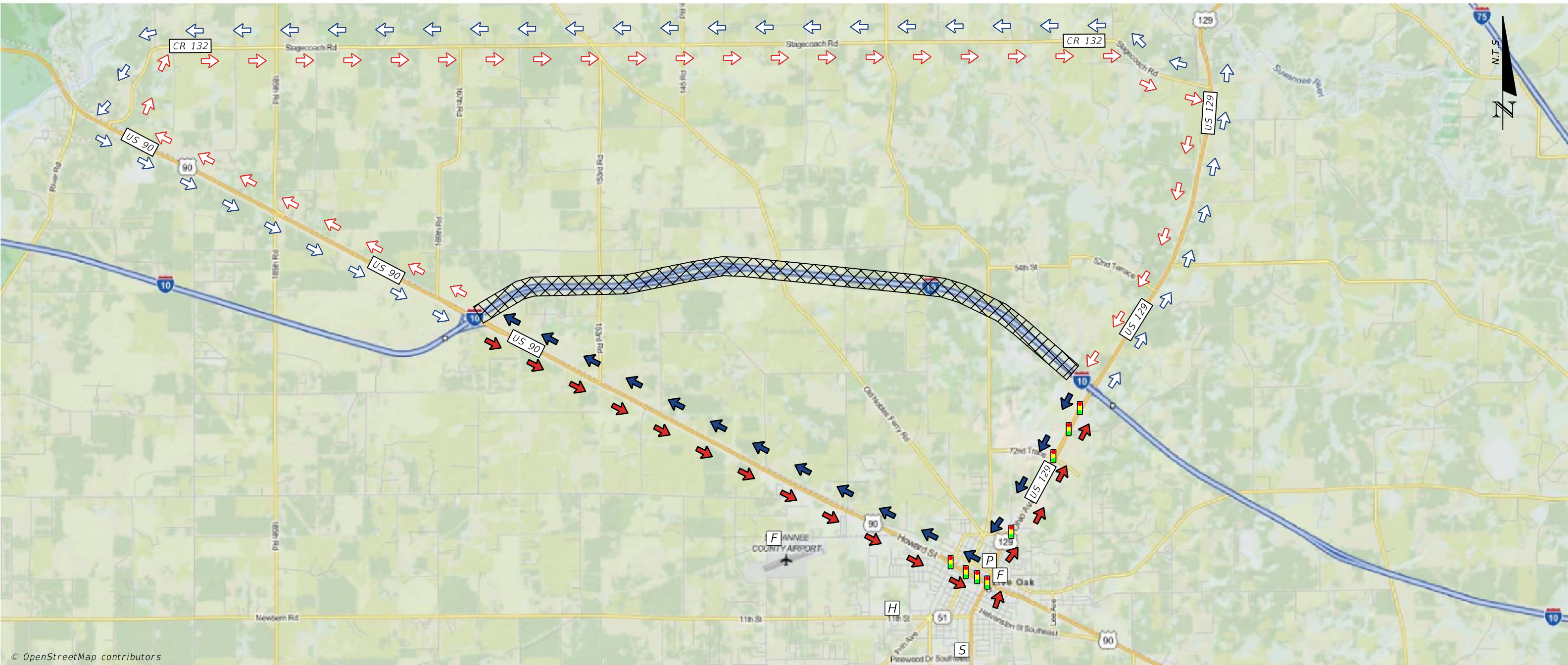

© OpenStreetMap contributors

NOTES		LEGEND	
PRIMARY	EB	EASTBOUND VEHICLES DIVERTED EAST ON US 90 (SR 10) TO US 129 (SR 51) NORTH TO I-10.	AREA OF CLOSURE
	WB	WESTBOUND VEHICLES DIVERTED SOUTH ON US 129 (SR 51) TO US 90 (SR 10) WEST TO I-10.	PRIMARY ROUTE EB
SECONDARY	EB	EASTBOUND VEHICLES DIVERTED WEST ON US 90 (SR 10) TO CR 132 EAST TO US 129 (SR 51) SOUTH TO I-10.	PRIMARY ROUTE WB
	WB	WESTBOUND VEHICLES DIVERTED NORTH ON US 129 (SR 51) TO CR 132 WEST TO US 90 (SR 10) EAST TO I-10.	SECONDARY ROUTE EB
			SECONDARY ROUTE WB

	FIRE STATION		HOSPITAL
	HOSPITAL		POLICE STATION
	POLICE STATION		SCHOOL
	SCHOOL		SIGNAL
	SIGNAL		FIRE STATION
	HOSPITAL		POLICE STATION
	SCHOOL		SIGNAL

US 129 (SR 51) TO CR 137

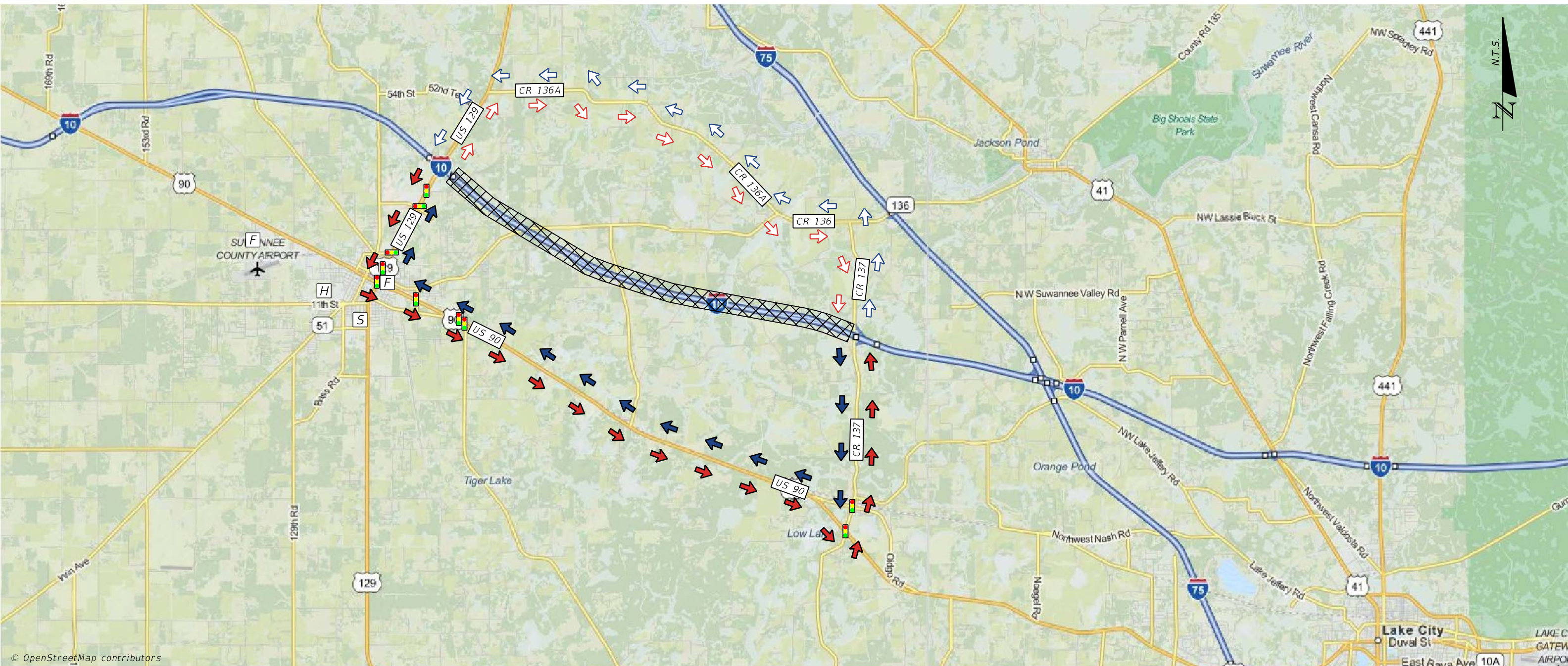

NOTES	PRIMARY	EB	EASTBOUND VEHICLES DIVERTED SOUTH ON US 129 (SR 51) TO US 90 (SR 10) EAST TO CR 137 NORTH TO I-10.	LEGEND AREA OF CLOSURE FIRE STATION PRIMARY ROUTE EB HOSPITAL PRIMARY ROUTE WB POLICE STATION SECONDARY ROUTE EB SCHOOL SECONDARY ROUTE WB SIGNAL
		WB	WESTBOUND VEHICLES DIVERTED SOUTH ON CR 137 TO US 90 (SR 10) WEST TO US 129 (SR 51) NORTH TO I-10.	
	SECONDARY	EB	EASTBOUND VEHICLES DIVERTED NORTH ON US 129 (SR 51) TO CR 136A EAST TO CR 136 EAST TO CR 137 SOUTH TO I-10.	
		WB	WESTBOUND VEHICLES DIVERTED NORTH ON CR 137 TO CR 136 WEST TO CR 136A WEST TO US 129 (SR 51) SOUTH TO I-10.	

© OpenStreetMap contributors



JUNE 2015

US 129 (SR 51) TO I-75

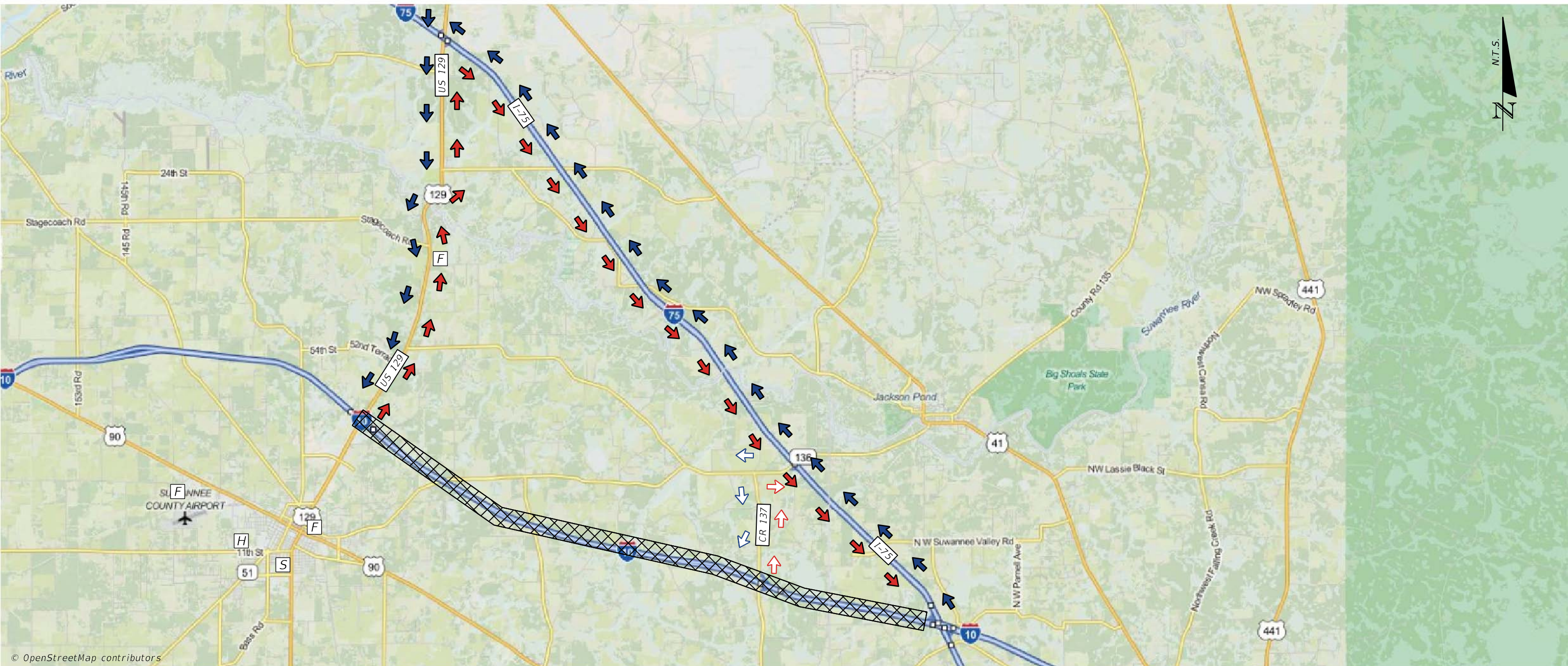

© OpenStreetMap contributors

NOTES		LEGEND	
PRIMARY	EB	EASTBOUND VEHICLES DIVERTED NORTH ON US 129 (SR 51) TO I-75 SOUTH TO I-10.	AREA OF CLOSURE
	WB	WESTBOUND VEHICLES DIVERTED NORTH ON I-75 TO US 129 (SR 51) SOUTH TO I-10.	PRIMARY ROUTE EB
SECONDARY	EB	EASTBOUND VEHICLES DIVERTED NORTH ON CR 137 TO SR 136 EAST TO I-75 SOUTH TO I-10.	PRIMARY ROUTE WB
	WB	WESTBOUND VEHICLES DIVERTED NORTH ON I-75 SR 136 WEST TO CR 137 SOUTH TO I-10.	SECONDARY ROUTE EB
			SECONDARY ROUTE WB

	FIRE STATION		HOSPITAL
	HOSPITAL		POLICE STATION
	SCHOOL		SIGNAL
	FIRE STATION		HOSPITAL
	POLICE STATION		SCHOOL
	SCHOOL		SIGNAL



JUNE 2015

I-75 TO US 41 (SR 25)

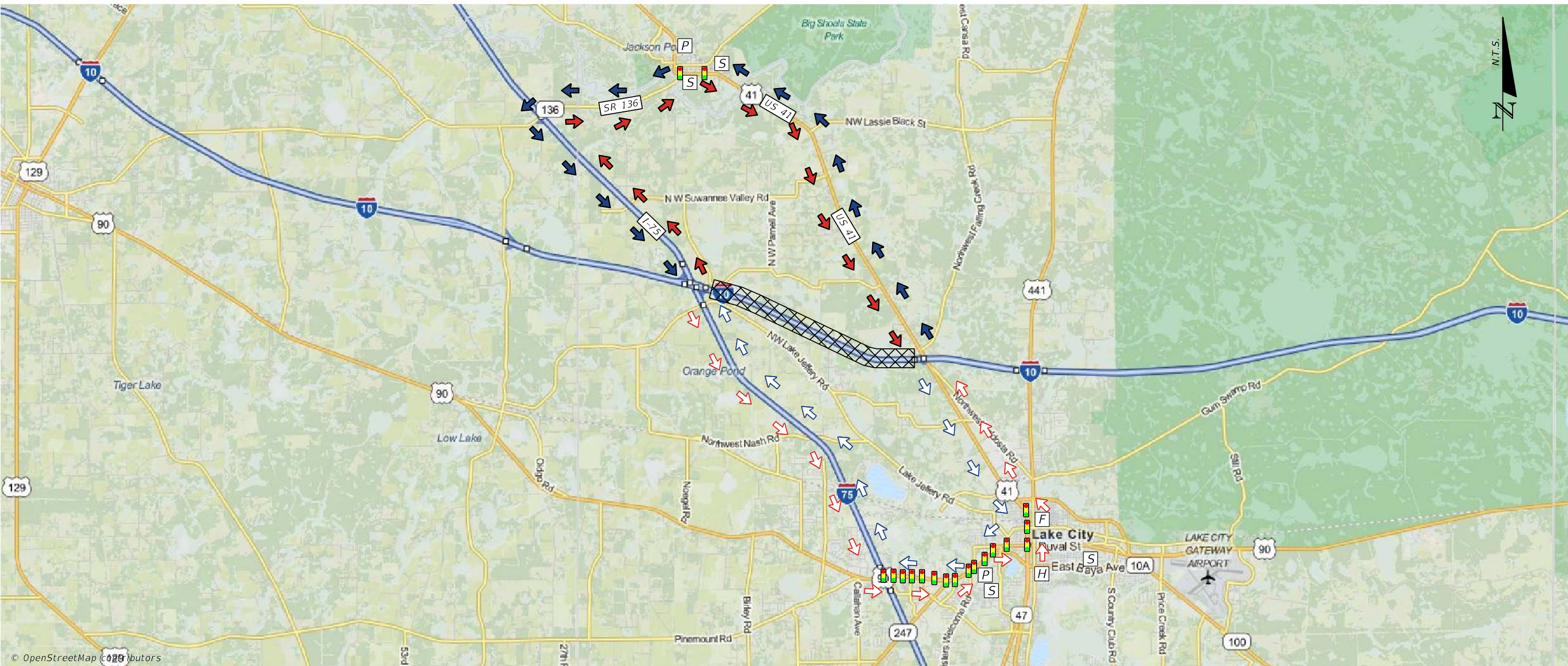

NOTES

PRIMARY

EB EASTBOUND VEHICLES DIVERTED NORTH ON I-75 TO SR 136 EAST TO US 41 (SR 25) SOUTH TO I-10.

WB WESTBOUND VEHICLES DIVERTED NORTH ON US 41 (SR 25) TO SR 136 WEST TO I-75 SOUTH TO I-10.

SECONDARY

EB EASTBOUND VEHICLES DIVERTED SOUTH ON I-75 TO US 90 EAST TO US 41 (SR 25) TO I-10.

WB WESTBOUND VEHICLES DIVERTED SOUTH ON US 41 (SR 25) TO US 90 WEST TO I-75 NORTH TO I-10.

LEGEND

AREA OF CLOSURE



FIRE STATION



PRIMARY ROUTE EB



HOSPITAL



PRIMARY ROUTE WB



POLICE STATION



SECONDARY ROUTE EB



SCHOOL



SECONDARY ROUTE WB



SIGNAL





JUNE 2015

US 41 (SR 25) TO US 441 (SR 47)

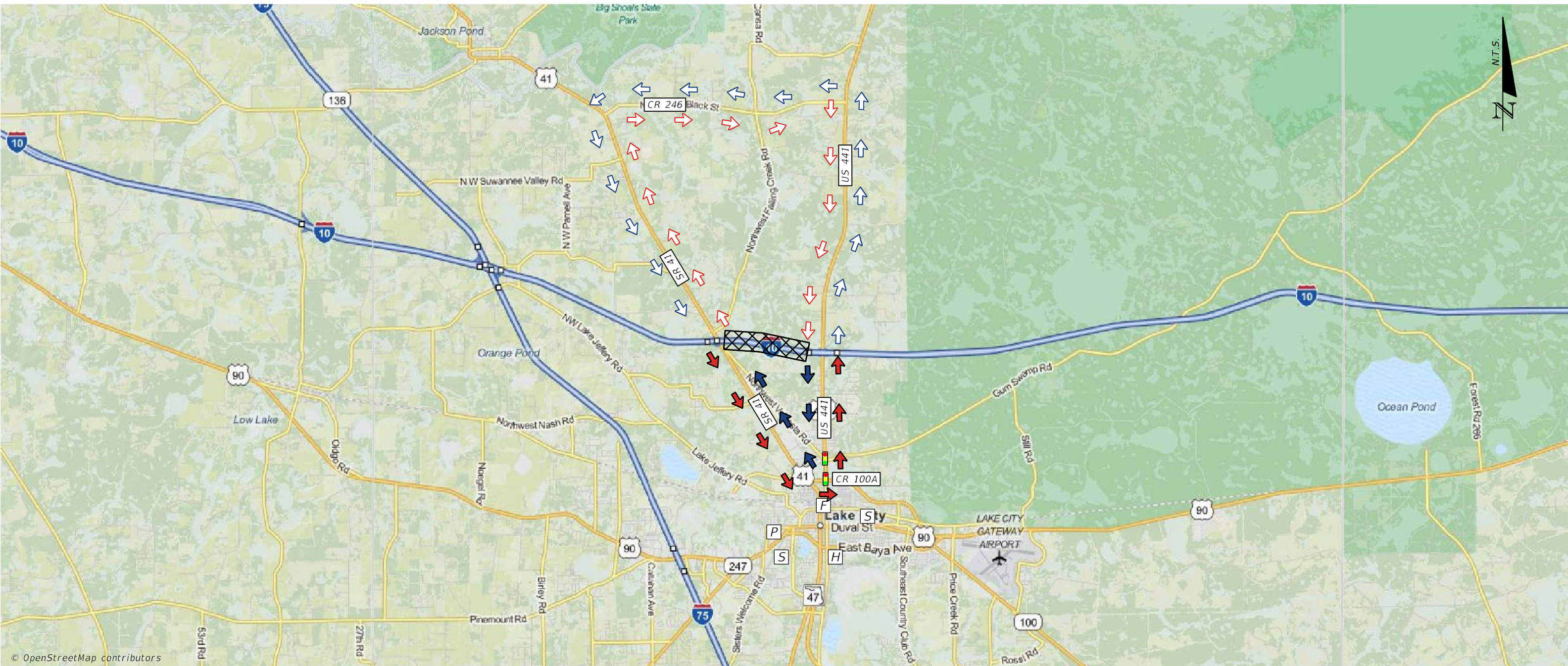

© OpenStreetMap contributors

NOTES

CR 246 BRIDGE WEIGHT LIMIT: 28 TONS
2, 3, OR 4 AXLES.

PRIMARY

EB EASTBOUND VEHICLES DIVERTED SOUTH ON US 41 (SR 25) TO CR 100A EAST TO US 441 (SR 47) NORTH TO I-10.

WB WESTBOUND VEHICLES DIVERTED SOUTH ON US 441 (SR 47) TO CR 100A WEST TO US 41 (SR 25) NORTH TO I-10.

SECONDARY

EB EASTBOUND VEHICLES DIVERTED NORTH OF US 41 (SR 25) TO CR 246 EAST TO US 441 (SR 47) SOUTH TO I-10.

WB WESTBOUND VEHICLES DIVERTED NORTH ON US 441 (SR 47) TO CR 246 WEST TO US 41 (SR 25) SOUTH TO I-10.

LEGEND

- AREA OF CLOSURE  FIRE STATION 
- PRIMARY ROUTE EB  HOSPITAL 
- PRIMARY ROUTE WB  POLICE STATION 
- SECONDARY ROUTE EB  SCHOOL 
- SECONDARY ROUTE WB  SIGNAL 

US 441 (SR 47) TO US 90 (SR 10)

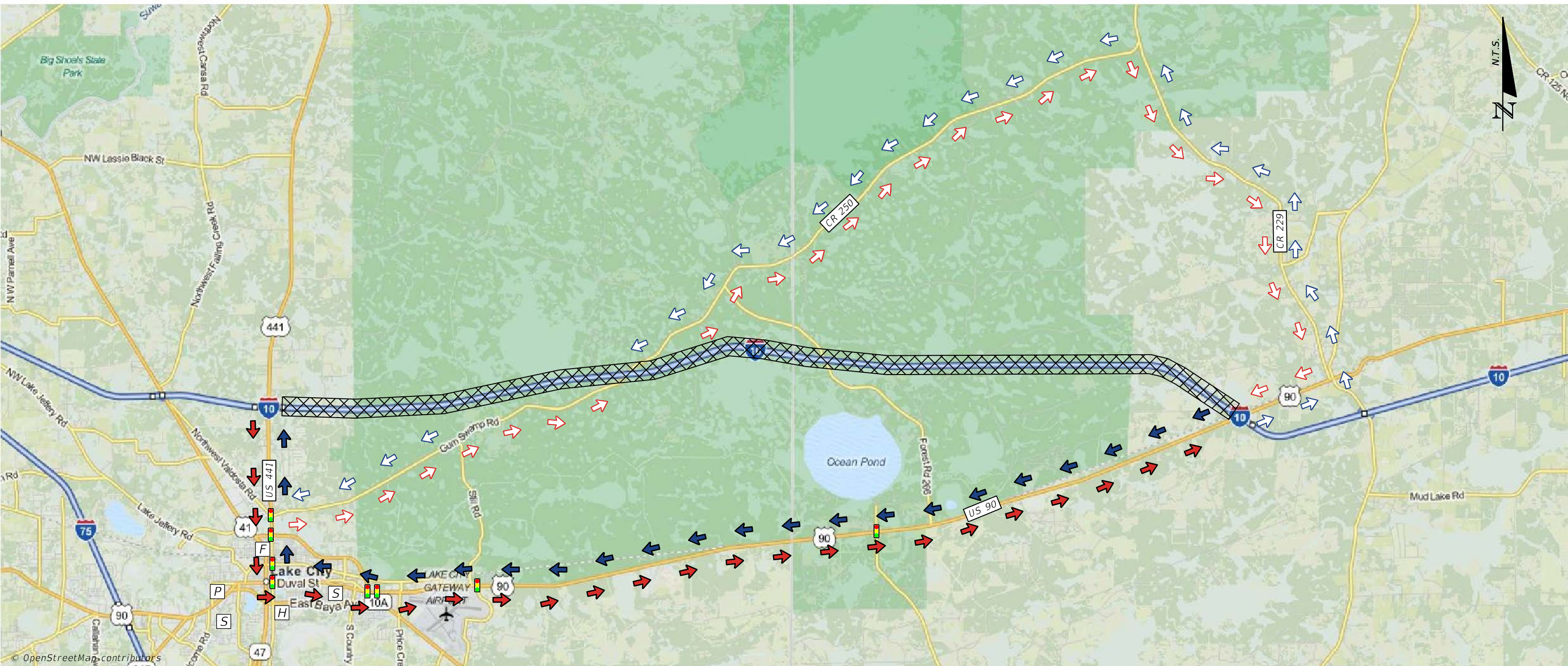

NOTES

NO SIGNS FOR CR 250 ON CR 229. THE TURN IS EASY TO MISS IN BOTH DIRECTIONS.

CR 250 SIGNED AS GUM SWAMP RD AT US 441 INTERSECTION.

PRIMARY

EB EASTBOUND VEHICLES DIVERTED SOUTH ON US 441 (SR 47) TO US 90 (SR 10) EAST TO I-10.

WB WESTBOUND VEHICLES DIVERTED WEST ON US 90 (SR 10) TO US 441 (SR 47) NORTH TO I-10.

SECONDARY

EB EASTBOUND VEHICLES DIVERTED SOUTH ON US 441 (SR 47) TO CR 250 EAST TO CR 229 SOUTH TO US 90 (SR 10) WEST TO I-10.

WB WESTBOUND VEHICLES DIVERTED EAST ON US 90 (SR 10) TO CR 229 NORTH TO CR 250 WEST TO US 441 (SR 47) NORTH TO I-10.

LEGEND

AREA OF CLOSURE

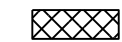

FIRE STATION



PRIMARY ROUTE EB



HOSPITAL



PRIMARY ROUTE WB



POLICE STATION



SECONDARY ROUTE EB



SCHOOL



SECONDARY ROUTE WB



SIGNAL





JUNE 2015

US 90 (SR 10) TO CR 229

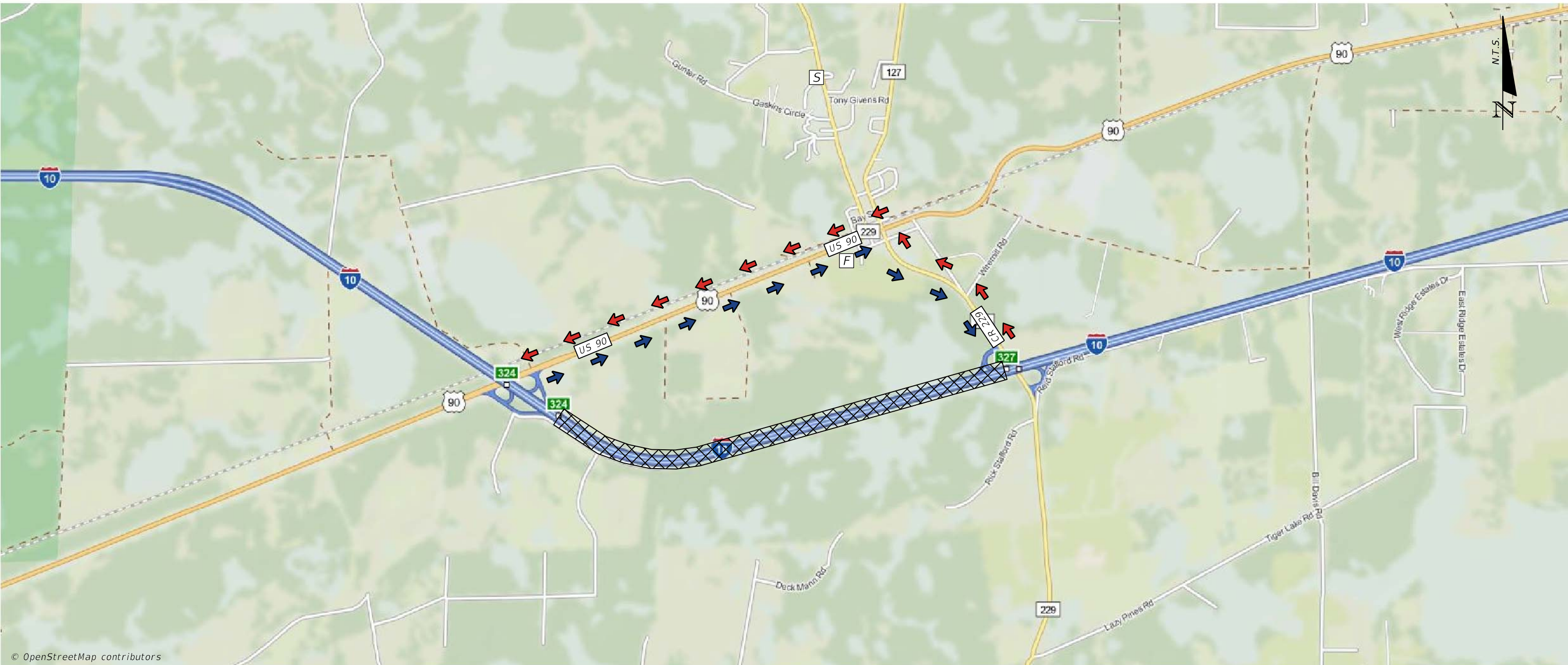

© OpenStreetMap contributors

NOTES		LEGEND	
PRIMARY	EB	EASTBOUND VEHICLES DIVERTED EAST ON US 90 (SR 10) TO CR 229 SOUTH TO I-10.	AREA OF CLOSURE
	WB	WESTBOUND VEHICLES DIVERTED NORTH ON CR 229 TO US 90 (SR 10) WEST TO I-10.	PRIMARY ROUTE EB
SECONDARY	EB	N/A	PRIMARY ROUTE WB
	WB	N/A	SECONDARY ROUTE EB
			SECONDARY ROUTE WB

	FIRE STATION		HOSPITAL	
	HOSPITAL		POLICE STATION	
	POLICE STATION		SCHOOL	
	SCHOOL		SIGNAL	
	SIGNAL			



JUNE 2015

CR 229 TO CR 125

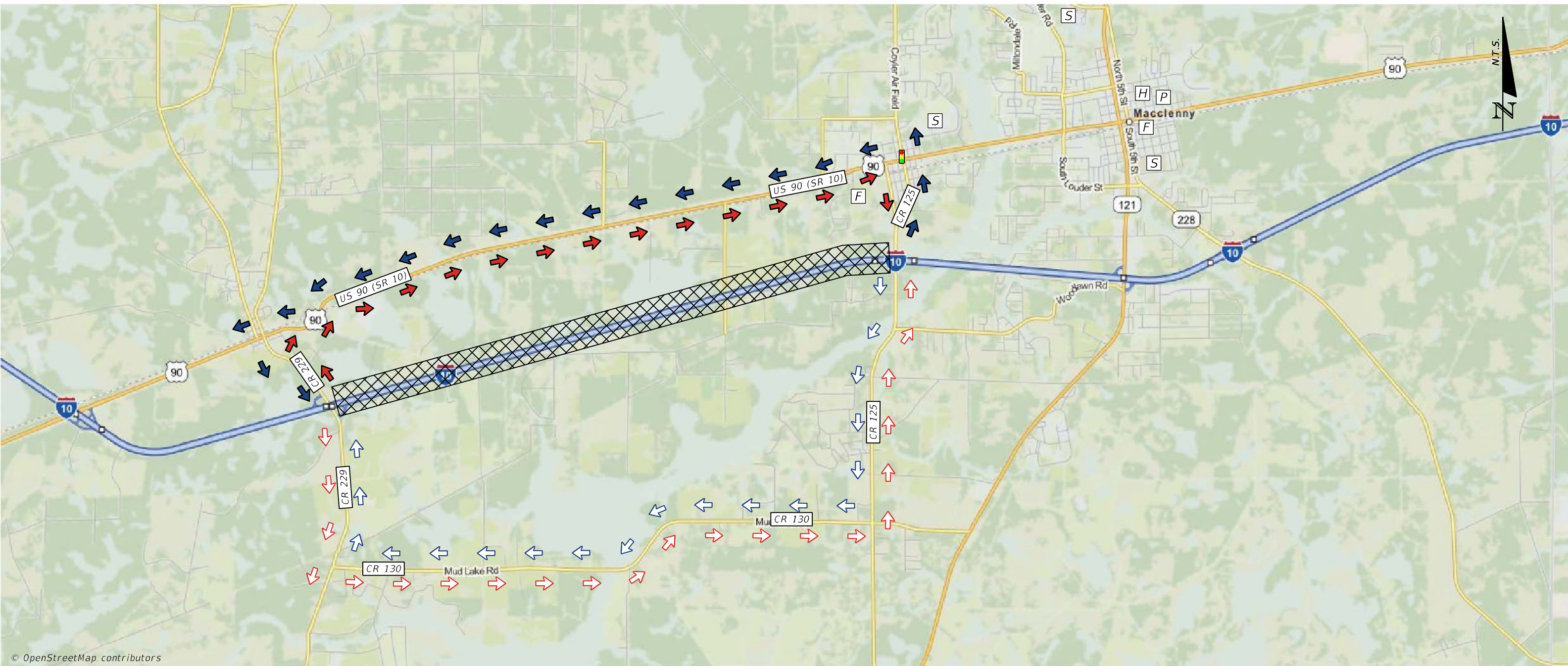

© OpenStreetMap contributors

NOTES		LEGEND	
PRIMARY	EB	EASTBOUND VEHICLES DIVERTED NORTH ON CR 229 TO US 92 (SR 10) EAST TO CR 125 SOUTH TO I-10.	AREA OF CLOSURE
	WB	WESTBOUND VEHICLES DIVERTED NORTH ON CR 125 TO US 92 (SR 10) WEST TO CR 229 SOUTH TO I-10.	PRIMARY ROUTE EB
SECONDARY	EB	EASTBOUND VEHICLES DIVERTED SOUTH ON CR 229 TO CR 130 EAST TO CR 125 NORTH TO I-10.	PRIMARY ROUTE WB
	WB	WESTBOUND VEHICLES DIVERTED SOUTH ON CR 125 TO CR 130 WEST TO CR 229 NORTH TO I-10.	SECONDARY ROUTE EB
			SECONDARY ROUTE WB



JUNE 2015

CR 125 TO SR 228

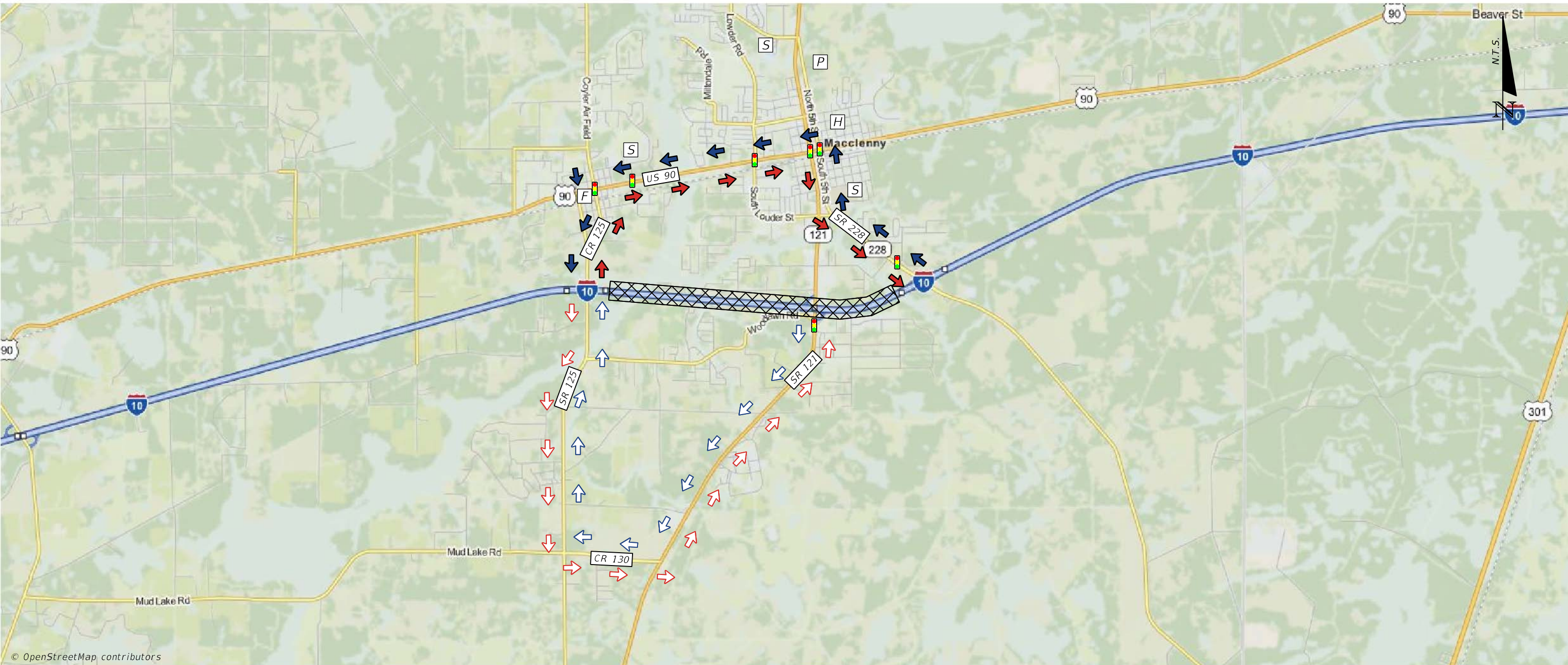

NOTES

SECONDARY ROUTE ONLY APPLIES IF CLOSURE IS FROM CR 125 TO CR 121.

PRIMARY

EB EASTBOUND VEHICLES DIVERTED NORTH ON CR 125 TO US 90 (SR 10) EAST TO SR 228 SOUTH TO I-10.

WB WESTBOUND VEHICLES DIVERTED NORTH ON SR 228 TO US 90 SR (10) WEST TO CR 125 SOUTH TO I-10.

SECONDARY

EB EASTBOUND VEHICLES DIVERTED SOUTH ON CR 125 TO CR 130 EAST TO SR 121 NORTH TO I-10.

WB WESTBOUND VEHICLES DIVERTED SOUTH ON SR 121 TO CR 130 WEST TO CR 125 NORTH TO I-10.

LEGEND

AREA OF CLOSURE



FIRE STATION



PRIMARY ROUTE EB



HOSPITAL



PRIMARY ROUTE WB



POLICE STATION



SECONDARY ROUTE EB



SCHOOL



SECONDARY ROUTE WB



SIGNAL





JUNE 2015

SR 228 TO US 301

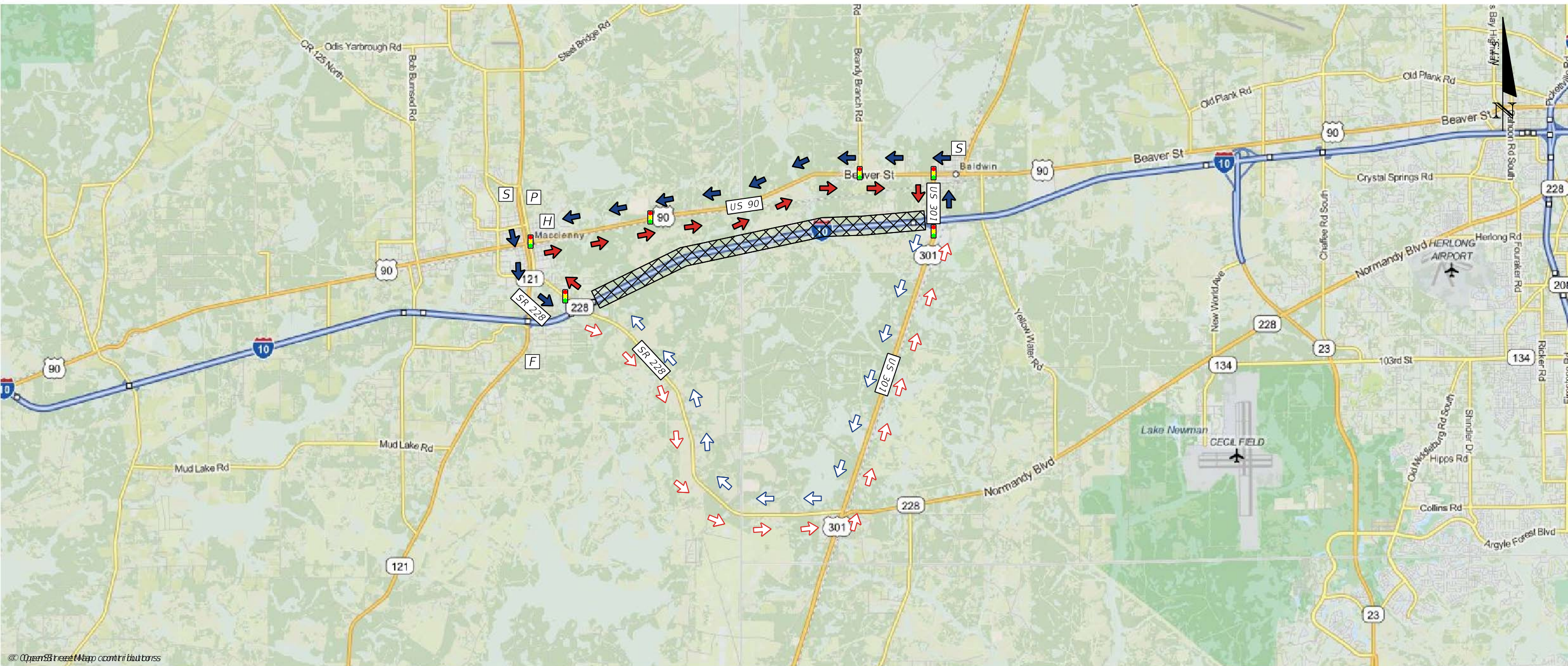

NOTES

PRIMARY

EB EASTBOUND VEHICLES DIVERTED NORTH ON SR 228 TO US 90 (SR 10) EAST TO US 301 SOUTH TO I-10.

WB WESTBOUND VEHICLES DIVERTED NORTH ON US 301 TO US 90 (SR 10) WEST TO SR 228 SOUTH TO I-10.

SECONDARY

EB EASTBOUND VEHICLES DIVERTED EAST ON SR 228 TO US 301 NORTH TO I-10.

WB WESTBOUND VEHICLES DIVERTED SOUTH ON US 301 TO WEST SR 228 TO I-10.

LEGEND

AREA OF CLOSURE



FIRE STATION



PRIMARY ROUTE EB



HOSPITAL



PRIMARY ROUTE WB



POLICE STATION



SECONDARY ROUTE EB



SCHOOL



SECONDARY ROUTE WB



SIGNAL



US 301 TO SR 23 (CECIL COMMERCE CENTER ROAD)

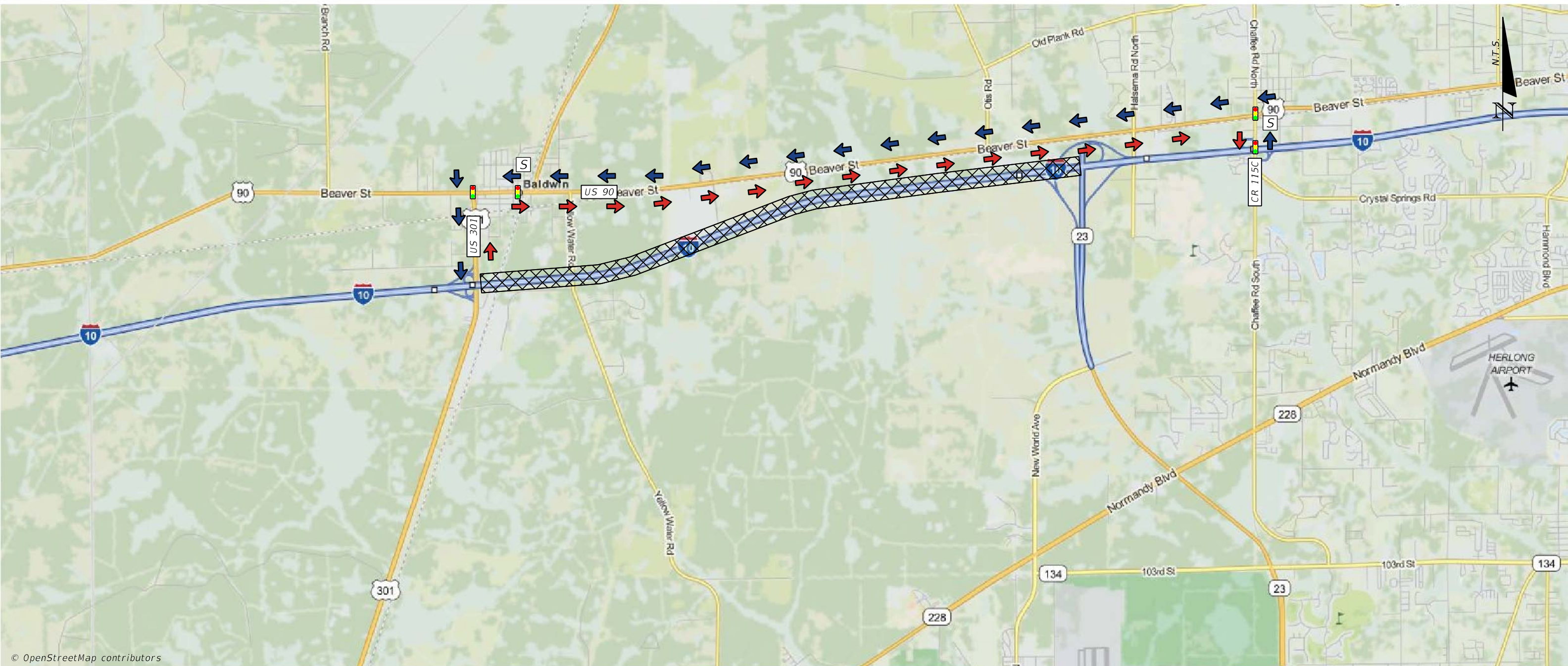

© OpenStreetMap contributors

NOTES		LEGEND	
PRIMARY	EB	EASTBOUND VEHICLES DIVERTED NORTH ON US 301 TO US 90 (SR 10) EAST TO CR 115C (CHAFFEE ROAD) SOUTH TO I-10.	AREA OF CLOSURE
	WB	WESTBOUND VEHICLES DIVERTED NORTH ON CR 115C (CHAFFEE ROAD) TO US 90 (SR 10) WEST TO US 301 SOUTH TO I-10.	PRIMARY ROUTE EB
SECONDARY	EB	N/A	PRIMARY ROUTE WB
	WB	N/A	SECONDARY ROUTE EB
			SECONDARY ROUTE WB

	FIRE STATION		HOSPITAL
	HOSPITAL		POLICE STATION
	POLICE STATION		SCHOOL
	SCHOOL		SIGNAL
	SIGNAL		

SR 23 (CECIL COMMERCE CENTER ROAD) TO CR 115C (CHAFFEE ROAD)

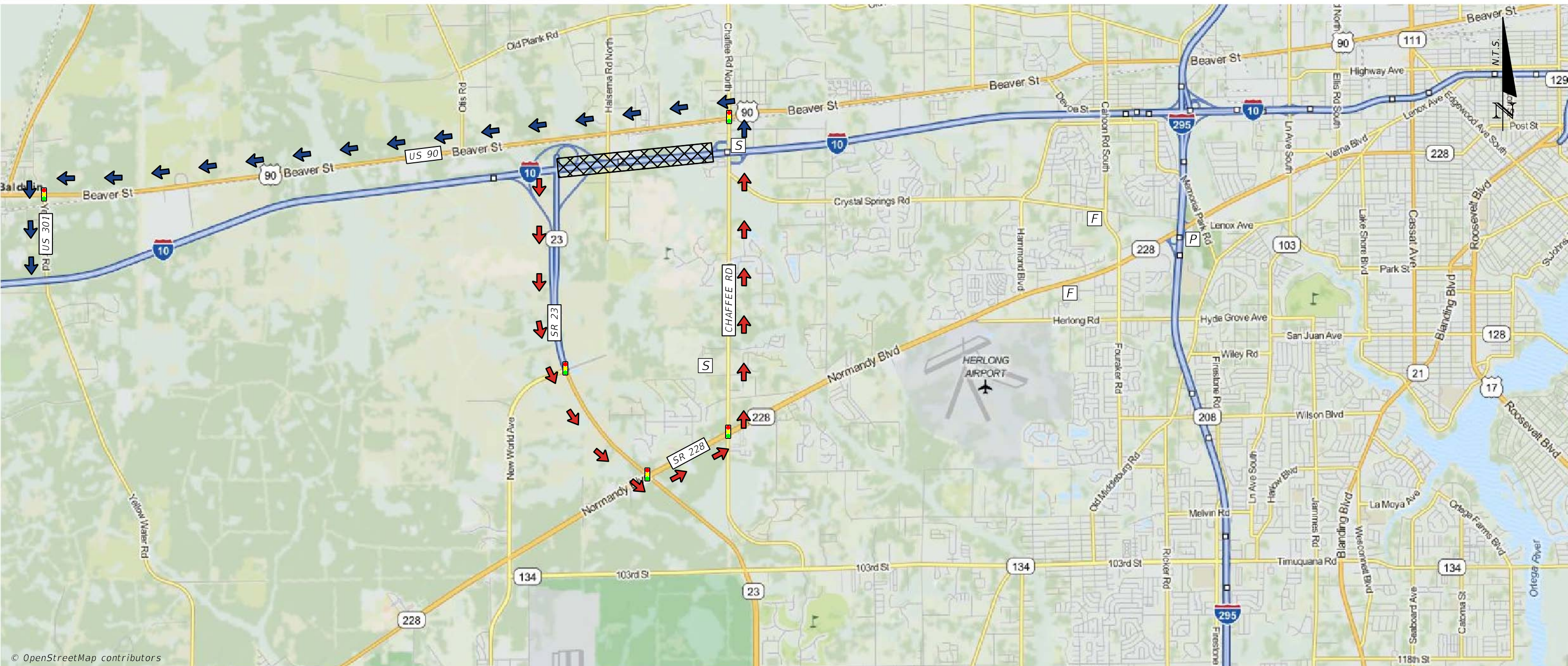

© OpenStreetMap contributors

NOTES

PRIMARY	EB	EASTBOUND VEHICLES DIVERTED SOUTH ON SR 23 (CECIL COMMERCE CENTER RD) TO NORMANDY BLVD EAST TO CR 115C (CHAFFEE RD) NORTH TO I-10.
	WB	WESTBOUND VEHICLES DIVERTED NORTH ON CR 115C (CHAFFEE ROAD) TO US 90 (BEAVER STREET) WEST TO US 301 SOUTH TO I-10.
SECONDARY	EB	N/A
	WB	N/A

LEGEND

AREA OF CLOSURE		FIRE STATION	
PRIMARY ROUTE EB		HOSPITAL	
PRIMARY ROUTE WB		POLICE STATION	
SECONDARY ROUTE EB		SCHOOL	
SECONDARY ROUTE WB		SIGNAL	



JUNE 2015

CR 115C (CHAFFEE ROAD) TO I-295

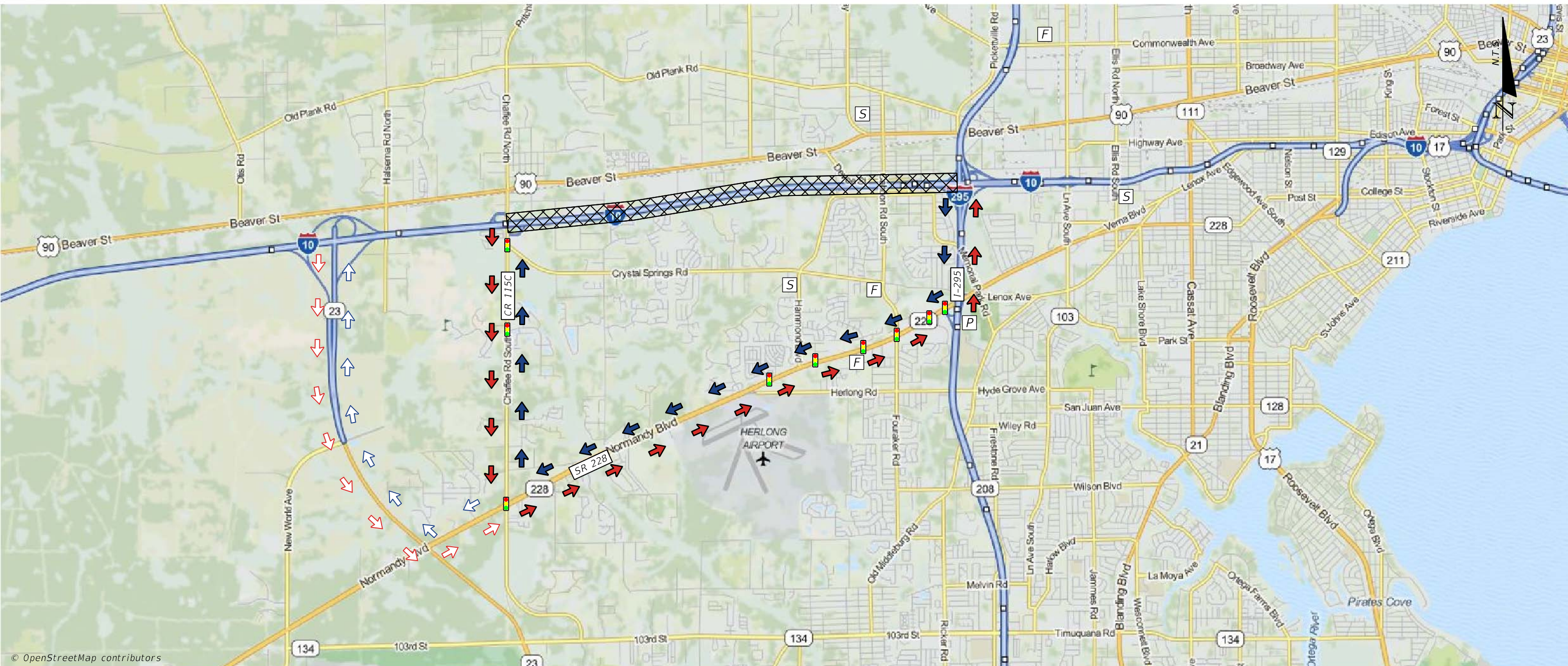

© OpenStreetMap contributors

NOTES		LEGEND	
PRIMARY	EB	EASTBOUND VEHICLES DIVERTED SOUTH ON CR 115C (CHAFFEE ROAD) TO SR 228 (NORMANDY BLVD) EAST TO I-295 NORTH TO I-10.	AREA OF CLOSURE
	WB	WESTBOUND VEHICLES DIVERTED SOUTH ON I-295 TO SR 228 (NORMANDY BLVD) WEST TO CR 115C (CHAFFEE ROAD) NORTH TO I-10.	PRIMARY ROUTE EB
SECONDARY	EB	EASTBOUND VEHICLES DIVERTED SOUTH ON SR 23 (CECIL COMMERCE CENTER RD) TO SR 228 (NORMANDY BLVD) EAST TO I-295 NORTH TO I-10.	PRIMARY ROUTE WB
	WB	WESTBOUND VEHICLES DIVERTED SOUTH ON I-295 TO SR 228 (NORMANDY BLVD) WEST TO SR 23 (CECIL COMMERCE CENTER RD) NORTH TO I-10.	SECONDARY ROUTE EB
			SECONDARY ROUTE WB
			FIRE STATION
			HOSPITAL
			POLICE STATION
			SCHOOL
			SIGNAL



JUNE 2015

I-295 TO SR 103 (LANE AVE)

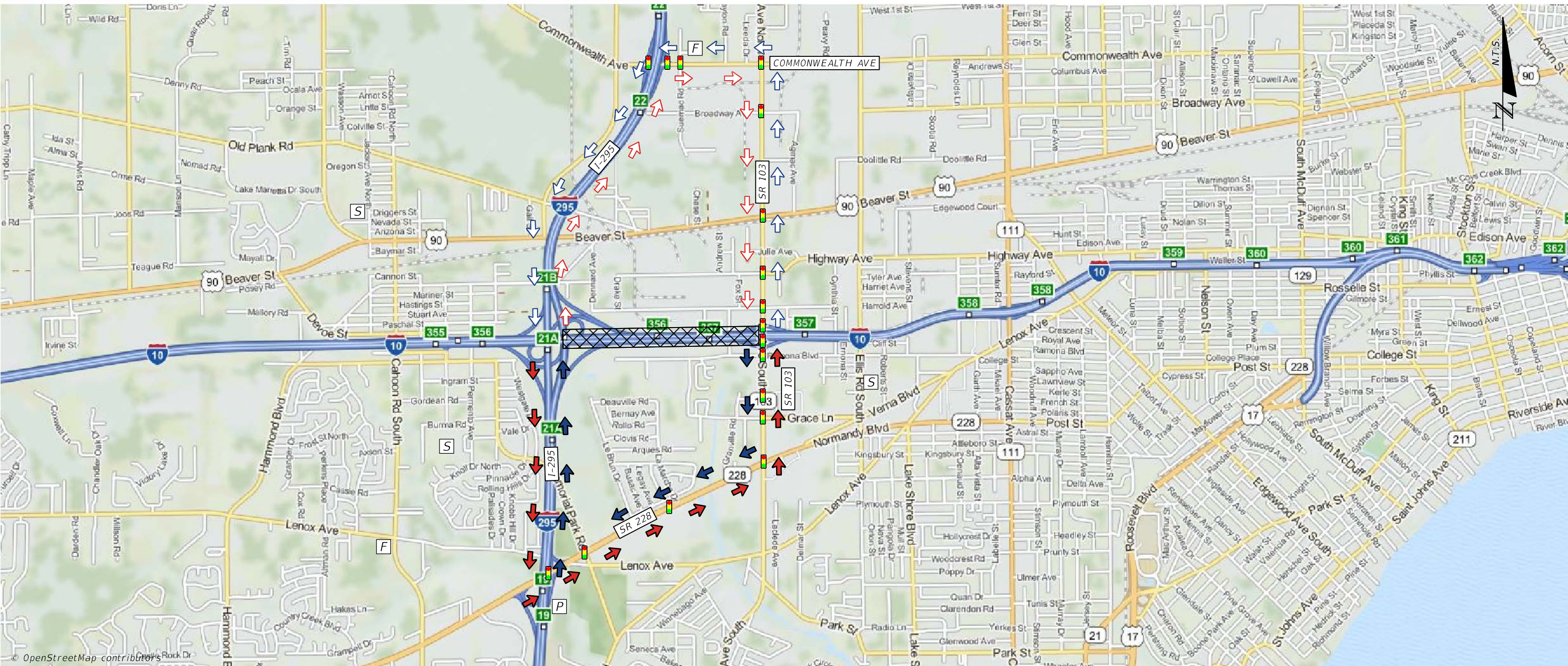

NOTES

PRIMARY

EB EASTBOUND VEHICLES DIVERTED SOUTH ON I-295 TO SR 228 (NORMANDY BLVD) EAST TO SR 103 (LANE AVE) NORTH TO I-10.











WB WESTBOUND VEHICLES DIVERTED SOUTH ON SR 103 (LANE AVE) TO SR 228 (NORMANDY BLVD) WEST TO I-295 NORTH TO I-10.

SECONDARY

EB EASTBOUND VEHICLES DIVERTED NORTH ON I-295 TO COMMONWEALTH AVE EAST TO SR 103 (LANE AVE) SOUTH TO I-10.

WB WESTBOUND VEHICLE DIVERTED NORTH ON SR 103 (LANE AVE) TO COMMONWEALTH AVE WEST TO I-295 SOUTH TO I-10.

LEGEND

- AREA OF CLOSURE 
- PRIMARY ROUTE EB 
- PRIMARY ROUTE WB 
- SECONDARY ROUTE EB 
- SECONDARY ROUTE WB 
- FIRE STATION 
- HOSPITAL 
- POLICE STATION 
- SCHOOL 
- SIGNAL 

SR 103 (LANE AVE) TO SR 111 (CASSET AVE/EDGEWOOD AVE)

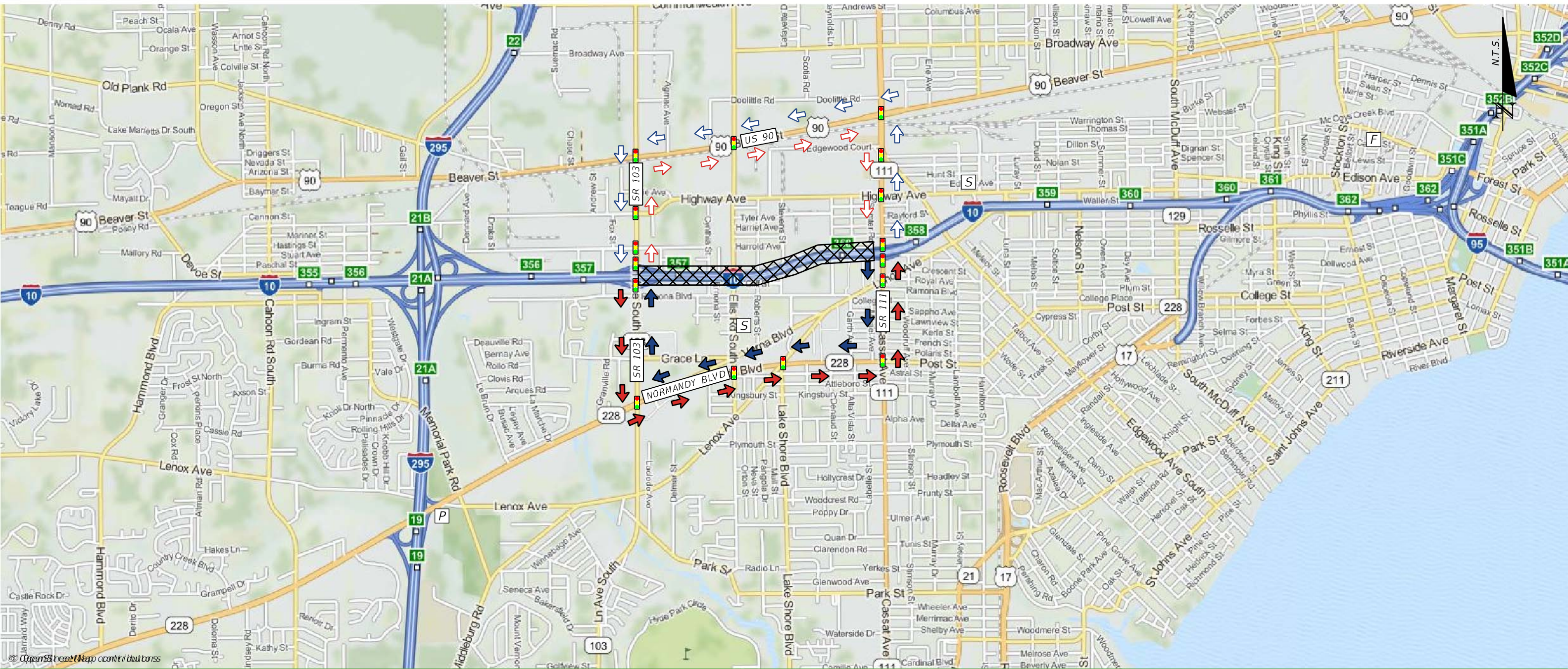

NOTES

PRIMARY

EB EASTBOUND VEHICLES DIVERTED SOUTH ON SR 103 (LANE AVE) TO SR 228 (NORMANDY BLVD) EAST TO SR 111 (CASSET AVE/EDGEWOOD AVE) NORTH TO I-10.

WB WESTBOUND VEHICLES DIVERTED SOUTH ON SR 111 (CASSET AVE/EDGEWOOD AVE) TO SR 228 (NORMANDY BLVD) WEST TO SR 103 (LANE AVE) NORTH TO I-10.

SECONDARY

EB EASTBOUND VEHICLES DIVERTED NORTH ON SR 103 (LANE AVE) TO US 90 (BEAVER ST) EAST TO SR 111 (CASSET AVE/EDGEWOOD AVE) SOUTH TO I-10.

WB WESTBOUND VEHICLES DIVERTED NORTH ON SR 111 (CASSET AVE/EDGEWOOD AVE) TO US 90 (BEAVER ST) WEST TO SR 103 (LANE AVE) SOUTH TO I-10.

LEGEND

AREA OF CLOSURE



FIRE STATION



PRIMARY ROUTE EB



HOSPITAL



PRIMARY ROUTE WB



POLICE STATION



SECONDARY ROUTE EB



SCHOOL



SECONDARY ROUTE WB



SIGNAL





JUNE 2015

SR 111 (CASSAT AVE/EDGEWOOD AVE) TO SR 129 (MCDUFF AVE)

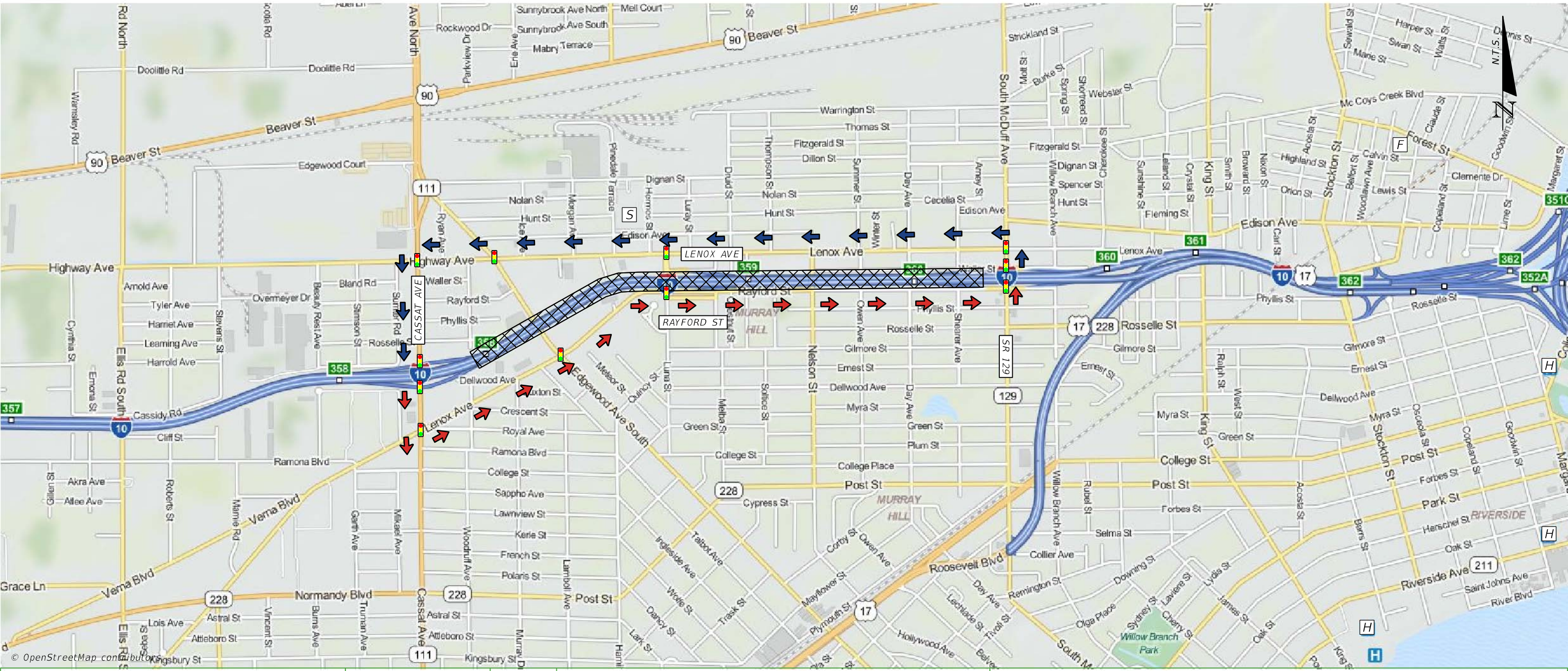

NOTES		LEGEND	
PRIMARY	EB	EASTBOUND VEHICLES DIVERTED SOUTH ON SR 111 (CASSAT AVE) TO LENOX AVE EAST TO RAYFORD ST EAST TO SR 129 (MCDUFF) NORTH TO I-10.	AREA OF CLOSURE
	WB	WESTBOUND VEHICLES DIVERTED NORTH ON SR 129 (MCDUFF AVE) TO LENOX AVE/HIGHWAY AVE WEST TO SR 111 (CASSAT AVE) SOUTH TO I-10.	PRIMARY ROUTE EB
SECONDARY	EB	N/A	PRIMARY ROUTE WB
	WB	N/A	SECONDARY ROUTE EB
			SECONDARY ROUTE WB

	FIRE STATION	[F]
	HOSPITAL	[H]
	POLICE STATION	[P]
	SCHOOL	[S]
	SIGNAL	[Traffic Light Icon]

SR 129 (MCDUFF AVE) TO STOCKTON ST



JUNE 2015

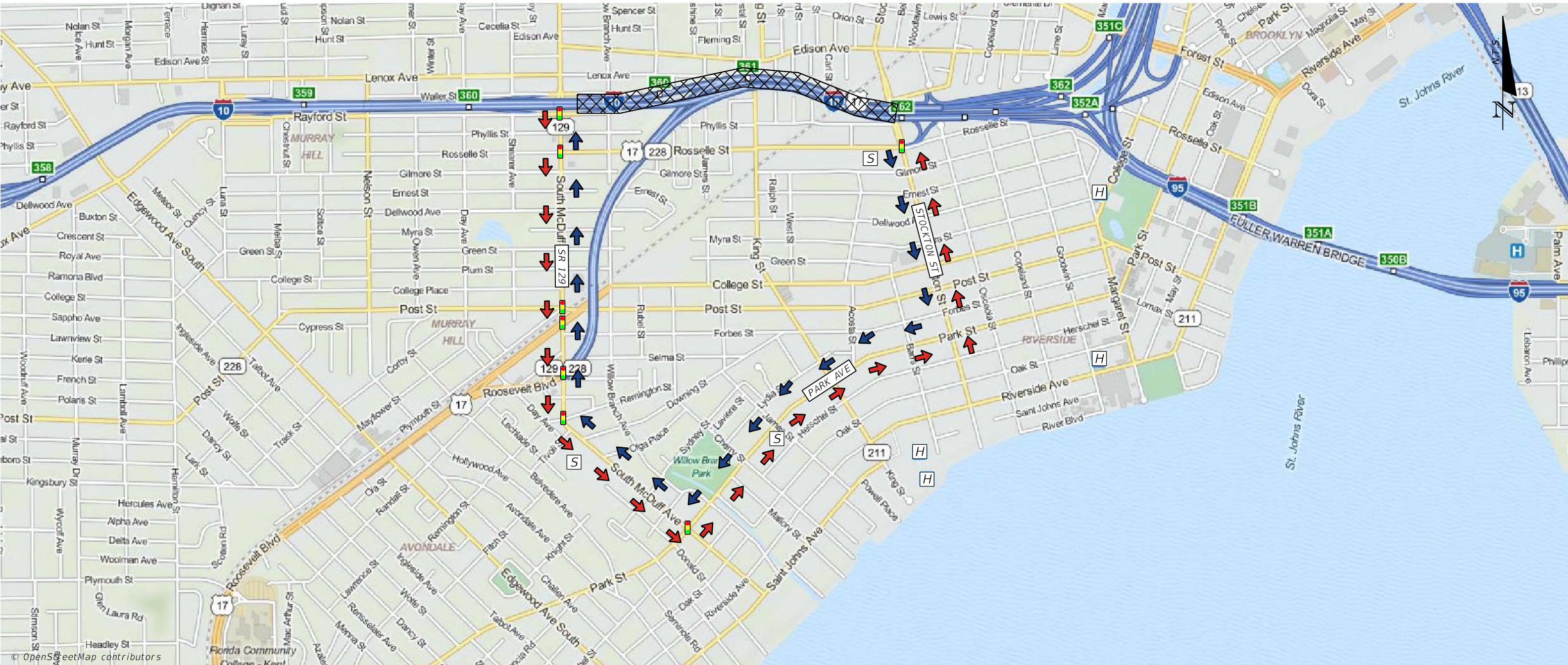

NOTES		LEGEND	
PRIMARY	EB	EASTBOUND VEHICLES DIVERTED SOUTH ON SR 129 (MCDUFF AVE) TO PARK ST EAST TO STOCKTON ST NORTH TO I-10.	AREA OF CLOSURE
	WB	WESTBOUND VEHICLES DIVERTED SOUTH ON STOCKTON ST TO PARK ST WEST TO SR 129 (MCDUFF AVE) NORTH TO I-10.	PRIMARY ROUTE EB
SECONDARY	EB	N/A	PRIMARY ROUTE WB
	WB	N/A	SECONDARY ROUTE EB
			SECONDARY ROUTE WB

	FIRE STATION	
	HOSPITAL	
	POLICE STATION	
	SCHOOL	
	SIGNAL	



JUNE 2015

I-95 TO STOCKTON ST

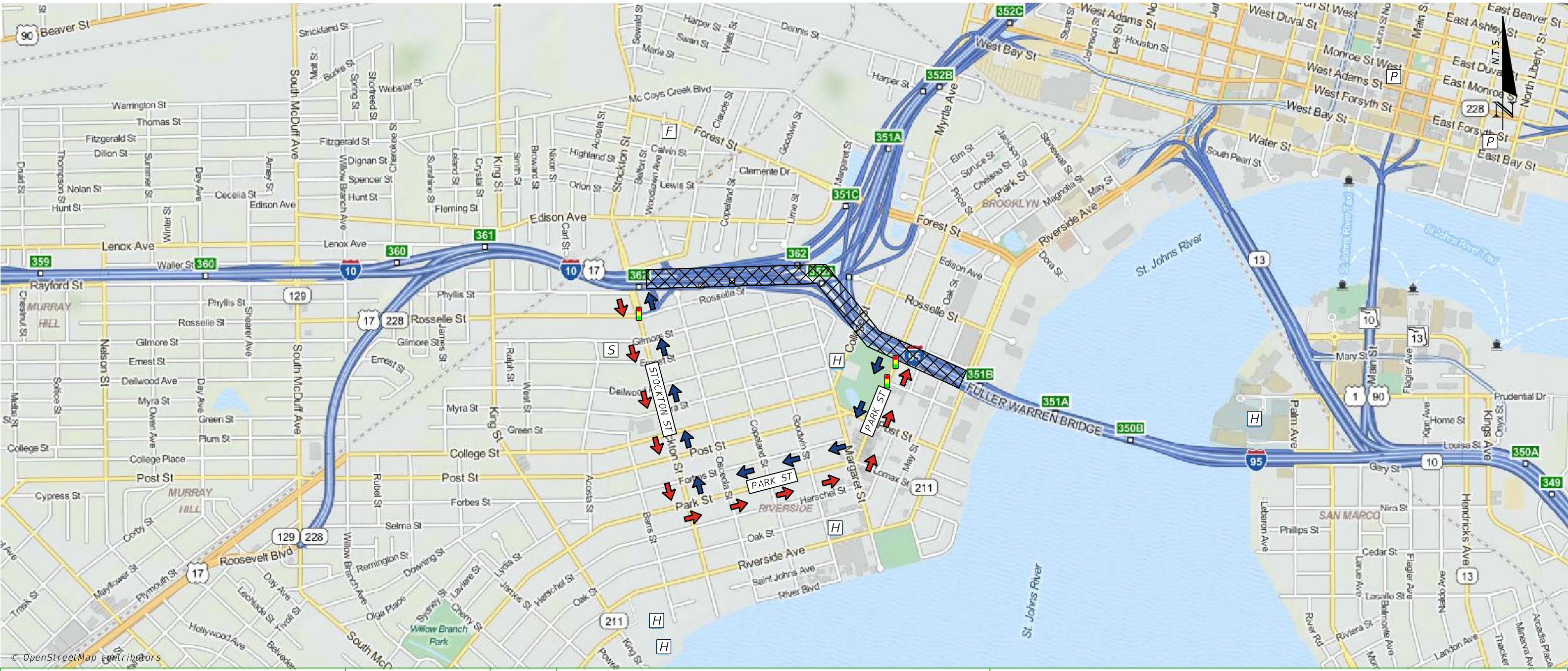

© OpenStreetMap contributors

<p>NOTES</p> <p>CLOSURE ON I-10 TO I-95 NORTH AND I-10 WEST.</p>	<p>PRIMARY</p>	<p>EB</p> <p>EASTBOUND VEHICLES DIVERTED SOUTH ON STOCKTON ST TO PARK ST EAST TO PARK ST NORTH TO I-95 SOUTH.</p>	<p>LEGEND</p> <p>AREA OF CLOSURE </p> <p>PRIMARY ROUTE EB </p> <p>PRIMARY ROUTE WB </p> <p>SECONDARY ROUTE EB </p> <p>SECONDARY ROUTE WB </p>	<p> FIRE STATION</p> <p> HOSPITAL</p> <p> POLICE STATION</p> <p> SCHOOL</p> <p> SIGNAL</p>
		<p>WB</p> <p>WESTBOUND VEHICLES DIVERTED SOUTH ON PARK ST TO PARK ST WEST TO STOCKTON ST NORTH TO I-10 WEST.</p>		
	<p>SECONDARY</p>	<p>EB</p> <p>N/A</p>		
		<p>WB</p> <p>N/A</p>		



JUNE 2015

I-95 TO STOCKTON ST

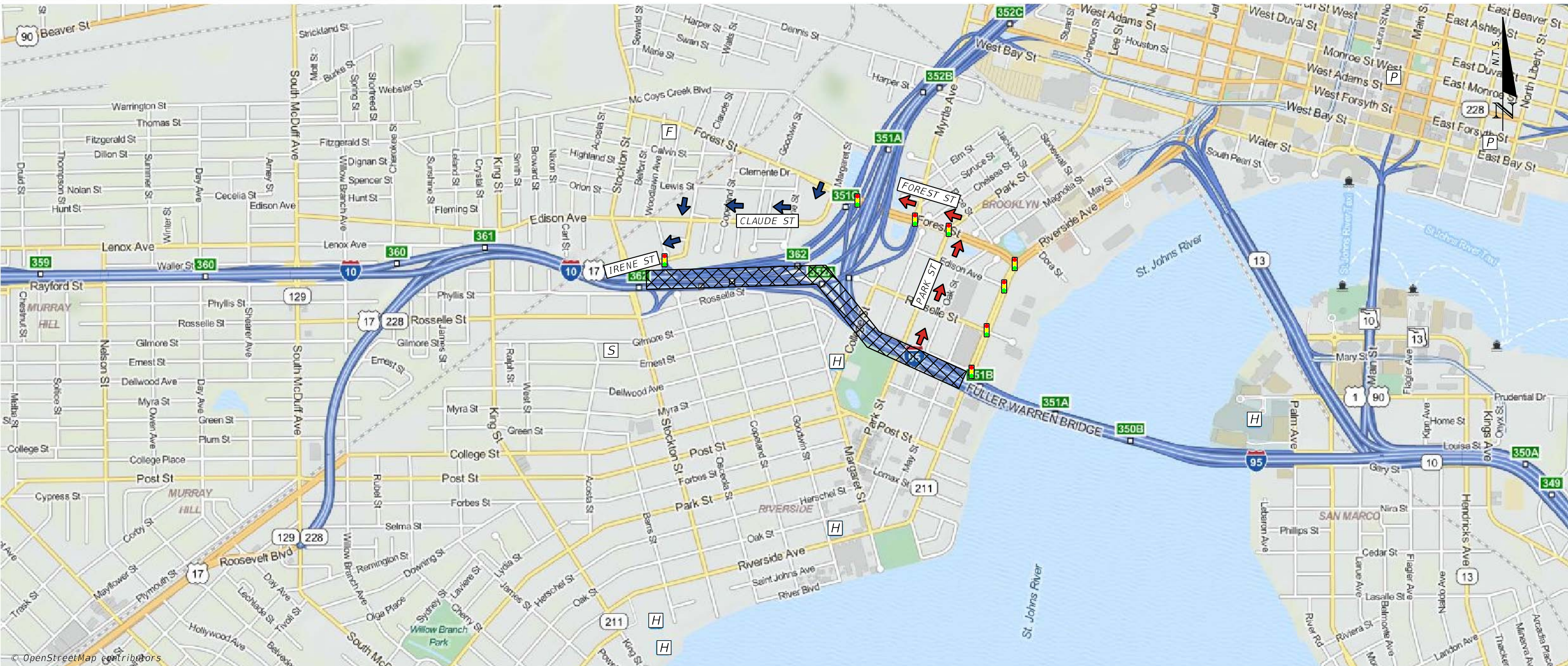

NOTES		LEGEND	
PRIMARY	EB	EASTBOUND VEHICLES DIVERTED NORTH ON PARK ST TO FOREST ST WEST TO I-95 NORTH.	AREA OF CLOSURE
	WB	WESTBOUND VEHICLES DIVERTED SOUTH ON MARGARET ST TO EDISON AVE WEST TO CLAUDE ST SOUTH TO IRENE ST WEST TO I-10 WEST.	PRIMARY ROUTE EB
SECONDARY	EB	N/A	PRIMARY ROUTE WB
	WB	N/A	SECONDARY ROUTE EB
			SECONDARY ROUTE WB

	FIRE STATION	
	HOSPITAL	
	POLICE STATION	
	SCHOOL	
	SIGNAL	